THE PORTSMOUTH HERALD

VOL. XXX., NO. 253. PORTSMOUTH, N. H., THURSDAY, JULY 29, 1915. Portsmouth Daily Republican Merged with THE HERALD July 1, 1902. PRICE TWO CENTS.

TWENTY-SIX SAILORS GO TO THEIR DEATH

When British Ship Mangara Was Torpedoed By a German Submarine

(Special to The Herald)

London, July 29.—Twenty-six sailors are believed to have perished when the British ship Mangara, 1821 tons, was torpedoed by a German submarine in the North Sea off Lowestoft, on Wednesday. The pilot, captain, chief engineer and two sailors were landed at Lowestoft today and three other members of the crew were picked up and taken to Yarmouth. The rest of the crew, 26 in all, are missing.

Another neutral ship has been added to the list of German submarine victims when a dispatch from Stavanger, Norway, announced that the Norwegian steamer Nordlyzt had been towed there after being found abandoned with a large hole in the port side caused by the attack of a German U boat. The hold was full of water and the vessel had lost its rigging. The ship had been set on fire but the flames apparently had died out before much damage had been done.

MURDEROUSLY ASSAULTED

William E. Boucher at Hospital With Concussion of Brain and Lower Limbs Paralyzed

Early this forenoon, John Downey, a butler, and William E. Boucher, a chauffeur, both employed by Dr. Edward S. Cowles got into a heated controversy in the kitchen of the latter's residence, which later developed into a lively scuffle.

During the fight the men fell through the window into the back yard and landed on the ground, several feet below.

Boucher was pretty well cut up by broken glass about the hands and face. Doctors John H. Neal and Fred S. Towle were called and Boucher was taken to the Portsmouth Hospital where his injuries were attended to. Then Dr. Cowles called Boston specialists into consultation.

Following the affair Downey gathered up a few personal affairs and made off for Dover where he was later arrested by a warrant sworn out for him by the local police, charging aggravated assault. He was brought back to this city.

When interviewed by a Herald reporter Dr. Cowles gave out the following signed statement:

"I was not present at the trouble which occurred at my house this morning, but my butler, John Downey, and the chauffeur William Boucher, had some controversy in the kitchen and then there was a struggle whereupon they both went out of the window, falling several feet to the ground.

"Boucher seemed to be somewhat hurt from the fall, but to what extent the physicians have not determined. Dr. Cowles called in Dr. John H. Neal and Dr. Towle, and Boucher was taken to the Portsmouth Hospital. Then Dr. Cowles called Boston specialists into consultation. The extent of his injuries will be determined later."

(Signed) DR. EDWARD S. COWLES.

BECKER MUST DIE

All Hopes Gone of His Being Granted a New Trial.

(Special to The Herald)

New York, July 29.—Within an hour after the sun rises tomorrow Charles Becker, the former New York police lieutenant, will be led through the "little green door" of the death house at Sing Sing prison from whence none return, and pay the penalty for the killing of Herman Rosenthal.

Justice John Ford has refused to grant his application for a new trial, and Governor Whitman will not interfere. Becker knows that all hope is gone now and he has promised to "die like a man."

It was regarded as possible today that an eleventh hour attempt would be made by Becker's counsel to appeal to some justice of the supreme court, but this is thought to be useless as Justice Hughes has already turned down one such plea.

HOSPITAL DAY

St. John's chapel will be open Friday afternoon from three until six o'clock to organize Hospital Day. Hoping for a large attendance of everybody interested and willing to work to make the day a success.

ONE OF THE COMMITTEE.

GREATEST SCANDAL IN JAPAN

(Special to The Herald)

Tokio, July 29.—One of the greatest scandals in the history of Japan has developed as a result of the investigation of charges that bribery was committed at the last election. It was announced today that a number of prominent officials had been arrested including chief secretary Hayashida of the lower house of the Diet. Others are under surveillance.

REVOLUTIONARY SITUATION WELL IN HAND

(Special to The Herald)

Cape Haitien, July 29.—With nearly four hundred United States marines from the cruiser Washington on land to preserve order and protect foreign lives and property, the revolutionary situation at Port au Prince was well in hand today. The marines are guarding the legations and consulates of all foreign governments having diplomatic representatives at Haiti.

MRS. BECKER TO MAKE PLEA WITH WHITMAN

(Special to The Herald)

Albany, N. Y., July 29.—Not satisfied with the decision of Justice Ford that former Police Lieutenant Becker is not entitled to a new trial, hastening through the lengthening shadow of the electric chair, Mrs. Charles Becker, wife of the condemned man, and Attorney John B. Johnston have arranged with Governor Whitman for a final heart plea here tonight. Mrs. Becker has an appointment with the governor at 6 p. m.

As a last resort to save Becker, Martin Manton and W. Bourke Cockran will today ask Justice Hogan in Syracuse for a stay of execution pending an appeal from Justice Ford's denial of the application for a new trial. The appeal will be made to the Court of Appeals and cannot be heard before next fall. It has never been tried before and other attorneys do not think it will be heard. Justice Hogan is the only member of the Court of Appeals who did not concur in upholding the second conviction of Becker's murder.

Extreme precaution to prevent anyone from entering the executive chamber was taken today when the rumor was spread that a gang of gunmen were in Albany and were intent on harassing Governor Whitman. For the first time in the recollections of newspaper men assigned to the capital the "gates of brass" which separate the ante-room from the executive suite were closed and not even reporters were allowedto cross the threshold.

WILL ASK GERMANY TO PAY DAMAGES

(Special to The Herald)

Washington, July 29.—With the receipt of a practically complete report on the torpedoing of the American steamer Leelanaw by a German submarine the state department today began preparation of a note to be sent to Germany requesting the payment of damages.

The case of the Leelanaw it is now apparent will be much likethat of the American bark William P. Frye, this government seeking reparation on the grounds that the American treaty of 1828 has been violated.

American Consul Dennison at Dundee, Scotland, reports to the state department that the captain of the Leelanaw admitted he tried to escape from the German submarine, but thought better of it after warning shots had been fired. He had no complaint of his subsequent treatment by the submarine commander, who gave the crew opportunity to take to boats. This report served to remove the Leelanaw case from the zone of complicating issues in the main controversy between the United States and Germany on the subject of submarine warfare.

The administration today awaited the supplimentary note from Great Britain regarding her blockade which has been the subject of protest by this government.

WALK OUT OF MACHINISTS AT HYDE PARK

(Special to The Herald)

Boston, July 29.—At noon today every man in the plant of the Becker Brainard Milling Machine Company at Hyde Park, of which former Governor Foss is president, laid down his tools and walked out.

Union officials claim the entire day shift of 650 men are now on strike. There is approximately as many more working nights, and the union claims these men will join the strike. There was no disorder. The strike is a result of the failure of the company to grant an increase in wages demanded and to reinstate twenty men who were discharged Monday, which act was asked by the employes.

For a mild, easy action of the bowels, try Doan's Regulets a modern laxative. 25c at all stores.

CORONER'S JURY RENDER VERDICT

Six Persons Are Charged With Manslaughter in Eastland Disaster

(Special to The Herald)

Chicago, July 29.—Two boat line officials, two government steamboat inspectors and two officers of the death ship Eastland were held responsible for the sinking of the steamer with the possible loss of 1358 lives, is the verdict of the coroner's jury made public today.

The six men are charged with manslaughter, and "such other offenses as the facts may warrant."

The mortality statistics up to date show 828 identified dead, 3 unidentified dead, 522 missing, making a total of 1353.

FRENCH SUBMARINE DESTROYED

(Special to The Herald)

Paris, July 29.—The French submarine Mariotte is believed either to have been sunk or destroyed in the Dardanelles as nothing has been heard from the boat since Monday morning. She carried a crew of 23 men.

DESIRE THE AMERICAN NOTE IGNORED

(Special to The Herald)

Berlin, July 29.—The German press is practically unanimous in advocating that the government ignore the American note on submarine warfare and refrain from further diplomatic exchanges on the subject.

CARD OF THANKS.

We wish to express our sincere thanks to one and all for the many kind acts rendered during our recent bereavement.

JAMES HURLEY,
MICHAEL HURLEY.

GEORGE B. FRENCH CO.

Fancy Flowered Girdle Ribbons .....25c to $4.50 yd.

Plain Moire Ribbons, all colors .....25c to 75c yd.

Plain and Double-Faced Wash Ribbons, all widths, pink, blue and white.

Latest Novelties in Belts, Cretonne Belts 25c

Plain White Kid and Black and White Checked Belts, 50c

Patent Leather Belts, for Wash Suits, black, white and red.....10c and 25c

Hemstitched Organdie Ruffling, 6 inches wide, the newest waist trimming.... 50c, 59c, 75c yd.

Quaker Collars..25c to $1.00

OUR LINE COMPRISES MANY NEW AND NOVEL FEATURES IN FASCINATING NECKWEAR RIBBONS AND FANCY HOSIERY

Washable Chiffon Motor Veils, all colors.....$1.00

Silk Parasols, plain colors, and black and white striped, $1.50 to $4.98

White Chamoisette Gloves, 2-clasp .....50c pr.

16-button .....50c pr.

Silk Gloves, black or white, 2-clasp .....50c pr.

12-button .....75c pr.

16-button ..$1.00, $1.25 pr.

Much wanted colors in Silk Hosiery ....50c and $1 pr.

Phoenix Black Silk Hose for Ladies....75c and $1.00 pr.

A Rib Top Number, Phoenix Silk, for.....75c pr.

Ladies' Black or White Fibre Silk Hose.....50c pr.

Black or White Fibre Silk Hose.....25c pr.

YOU CAN BE A PROPERTY OWNER

There is no reason why you should not own your own home. You do not have to wait for years until you have accumulated the necessary amount of money.

We will be pleased to advance the necessary money on real estate security, arranging repayments to suit the borrower's convenience. Each month you will own more and owe less.

Call and consult us.

PORTSMOUTH SAVINGS BANK
THE OLDEST AND LARGEST BANK IN PORTSMOUTH

BIG BARGAINS TODAY AT THE

Overflow Sale

Wash Dresses, Kimonas, Dress Skirts, Corsets, Hamburg Allovers and Flouncings

Wash Goods All Marked Down

SEE WINDOWS

L. E. STAPLES

MARKET STREET

AT D. H. McINTOSH'S FOR ONE WEEK

OUR GREAT DEMONSTRATION OF

B. B.

Dustless Dusters and Dustless Mops

Of all kinds. The kind which does not require any oil.

This mop is specially prepared and chemically treated and will last a good many years.

Our agent will call on you. Please let him demonstrate them to you.

Call and see them at our store, or send for free circulars.

D. H. McINTOSH

Corner Fleet and Congress Streets.

K. OF C. DEFEATED P. A. C. IN THEIR LAST GAME

Pull Champions Back Into Tie in Fastest and Best Game of Season

The Knights of Columbus defeated the Champs last night in their last appearance, 2 to 1, in what was perhaps the best game played in the league this year. Both teams were playing for all that was in them, and the game was remarkable in that there was no disputes with the umpires. The loss of the game for the P. A. C. pulled them down out of first place and creates another triple tie, the P. A. C., the Y. M. C. A. and the M. B. C. all having won eight and lost five games, their percentages being .615.

The winners out hit the Champs, making six hits for a total of seven bases, the P. A. C. batters getting four hits with a total of six. The work in the field was about even, each being charged with one error.

Tom Timmons made another great catch off Newick in the fourth inning, running out for the ball and stabbing it with one hand. It looked like a homer and Timmons' catch was pure robbery. He also made a pippin of a throw in the first inning, when Bailey overthrew second as W. Brackett was stealing. Brackett continued to third, but Timmons got the pill and pegged it to Wilkinson, cutting Brackett down six inches from the bag.

The final play of the game was a hair-raiser—even if it was lucky. With one out, Harrington singled to center. Ralph Brackett, who can be counted on for at least two hits in a game, was the next man up. The one-run lead that the Knights had looked pretty small. Brackett picked out one that he liked and belted it, but Pat Timmons made a fine stop, threw to J. Timmons on second and the latter hove the ball to Paul Bailey for a double, Harrington being out at second and Brackett at first.

Good work for the P. A. C. team in the field was done by Harrington at second, getting five assists out of five difficult chances. Newick covered first like a big league veteran and Leary fielded his position well. In fact, every man on both teams was playing the kind of ball that is better than "worth while."

The Game

1st Inning—Wilkinson grounded out, Harrington to Newick. J. Timmons was out at first, C. Brackett to Newick. O'Brien drew a pass. Reardon hit to short, forcing O'Brien at second, W. Brackett to Harrington, for the third out. No runs.

R. Brackett hit a safe liner past third for one base. He was caught off the bag, J. Bailey to P. Bailey. W. Brackett was passed. He started for second. Bailey threw high and the ball went to the outfield. Brackett continuing to third. He was out as he slid into the base, T. Timmons to Wilkinson. Leary fanned. No runs.

2d inning—J. Bailey was thrown out at first on his hard hit grounder, Harrington to Newick. P. Bailey was fanned. T. Timmons grounded out, Harrington to Newick. No runs.

Newick was out on a liner to P. Bailey at first. Lynskey hit to P. Bailey, who made a good stop and crossed the bag ahead of the runner. Howard clouted one to right field for three bases. C. Brackett flied out to P. Timmons at short. No runs.

3d inning—P. Timmons hit for two bases to right. Horan singled through short, advancing P. Timmons to third. Wilkinson sacrificed, Leary to Newick, Horan going to second, but a quick return of the ball by Newick held Timmons on third. J. Timmons hit safe back of second for a single, scoring P. Timmons and advancing Horan to third. O'Brien was struck out. Reardon hit to Leary and was thrown out to Newick at first. One run.

Woods was walked. He went to second when J. Bailey threw wild to first, attempting to catch him napping. Harrington flied out to P. Timmons. R. Brackett was out at first on a grounder to P. Bailey, Woods going to third. W. Brackett singled, scoring Woods. He stole second. Leary was out at first, Horan to P. Bailey. One run.

4th Inning—J. Bailey singled to right. P. Bailey beat out a bunt to Harrington. Bailey tried to make third on the hit and was out, Harrington to W. Brackett, Bailey going to second on the throw. T. Timmons singled to center. Lynskey allowed the ball to get through him, P. Bailey scoring and T. Timmons going to third. P. Timmons fanned. Horan was passed. Wilkinson was thrown out at first, Leary to Newick. One run.

Newick flied out to T. Timmons in center. Lynskey grounded out to first, J. Timmons to P. Bailey. Howard was walked. He stole second. C. Brackett fanned. No runs.

5th Inning—J. Timmons was out on a foul fly to Newick. O'Brien went to first on four balls. Reardon hit to Harrington, forcing O'Brien at second, to W. Brackett. Reardon was out stealing, R. Brackett to W. Brackett. No runs.

Woods was out on three strikes. Harrington singled to center. R. Brackett hit into a double play, P. Timmons to J. Timmons to P. Bailey. No runs.

The summary:

K. OF C.

	ab	r	bh	po	a	e
Wilkinson, 3b	2	0	0	1	0	0
J. Timmons, 2b	3	0	1	1	2	0
O'Brien, l.f	1	0	0	0	0	0
Reardon, r.f	3	0	0	0	0	0
J. Bailey, c	2	0	1	3	2	1
P. Bailey, 1b	2	1	1	7	1	0
T. Timmons, c.f	2	0	1	1	1	0
P. Timmons, s.s.	2	1	1	2	1	0
Horan, p	1	0	1	0	1	0
Totals	18	2	6	15	8	1

P. A. C.

	ab	r	bh	po	a	e
R. Brackett, c	3	0	1	3	1	0
W. Brackett, s.s.	1	0	1	3	1	0
Leary, p	2	0	0	0	3	0
Newick, 1b	2	0	0	8	0	0
Lynskey, c.f.	2	0	0	0	0	1
Howard, l.f.	1	0	1	0	0	0
C. Brackett, 3b	2	0	0	0	1	0
Woods, r.f.	1	1	0	0	0	0
Harrington, 2b	2	0	1	1	5	0
Totals	16	1	4	15	11	1

Innings:	1	2	3	4	5	
K. of C.	0	0	1	1	0	—2
P. A. C.	0	0	1	0	0	—1

Earned run—K. of C. Two base hit—P. Timmons. Three base hit—Howard. Sacrifice hit—Wilkinson. Stolen bases—W. Brackett 2, Howard. Base on balls—Off Horan 3, off Leary 3. Struck out—By Horan 3, by Leary 2. Double play—P. Timmons, J. Timmons, P. Bailey. Left on bases—K. of C. 1, P. A. C. 3. Time, 50m. Umpires, Bunker and McGrath. Attendance, 2100.

JOHNSTON OF PITTSBURGHS ONE OF BEST FIRST SACKERS IN NATIONAL.

Johnston of the Pittsburgh Nationals is one of the best first sackers in the National League. He is a castoff of the Cleveland club. He is covering the initial station in great shape and is hitting the ball at a merry clip.

SUNSET LEAGUE STANDING

	G.	W.	L.	P.C.
P. A. C.	13	8	5	.615
Y. M. C. A.	13	8	5	.615
M. B. Co.	13	8	5	.615
K. of C.	15	8	7	.533
C. C. Co.	13	5	8	.385
Marines	13	3	10	.230

Four drunks and two lodgers were camping at the station last night.

MAY PROVE FATAL.

When Will Portsmouth People Learn the Importance of It?

Backache is only a simple thing at first:

But if you find 'tis from the kidneys:

That serious kidney troubles may follow:

That dropsy or Bright's disease may be the fatal end.

You will be glad to know the following experience.

'Tis the statement of a Portsmouth citizen.

James Pickles, 11 Burkett St., Portsmouth, says: "I had kidney trouble for several years. I suffered from dull pains in my back and often I had such acute twinges across my loins that I could scarcely move. The kidney secretions contained sediment and were so frequent in passage that I was obliged to get up several times at night. I was unable to find relief until I got Doan's Kidney Pills, at Philbrick's Pharmacy. They helped me from the first and continued use entirely cured me."

Price 50c, at all dealers. Don't simply ask for a kidney remedy—get Doan's Kidney Pills—the same that Mr. Pickles had. Foster-Milburn Co., Props., Buffalo, N. Y.

"THE MAN FROM HOME"

The Majestic Theatre, Boston, will reopen its summer stock season next Monday afternoon, August 2nd, with the famous Majestic Players who triumphed so signally at this popular playhouse last summer. The organization is announced as the best stock company that Boston has ever seen, and this will be readily admitted by the average theatre-goer who reads the roster of well-known stock favorites comprising the stock company which will entertain the customary crowded attendances every afternoon and evening for the balance of the summer.

The opening bill will be William T. Hodge's great success, "The Man from Home," which had a record run of seven months in Boston at the Park Theatre several seasons ago. As the visiting star will be seen Carle Stowe in the title role which brought Mr. Hodge into national stage fame, Mr. Stowe has followed in his steps to the same conspicuous success. It was Mr. Stowe in this play who opened the summer stock season of the Majestic Players at the Majestic Theatre last season, playing to receipts which were the largest of the entire summer.

Among the well-known stock favorites who will be seen in "The Man from Home" and subsequent well-known plays, which will be presented at the usual popular Majestic summer prices, will be Eellin Gayer in the role of La Aubyn, which he originally created; Mrs. George A. Hibbard, Rose Morrison, Margaret Gulesian and Bill Mason.

The Majestic Players will give "The Man from Home" a scenic production which will be fully in keeping with their well-known careful attention to painstaking details. "The Man from Home" is the most successful of all the Booth Tarkington and Harry Leon Wilson collaborations. The theme of the play is one that appeals to the national pride of an American audience, and Daniel Voorhees Pike is an individual who well represents nature's true gentleman. While the scenes are laid in Italy, the tone of the comedy situations is distinctly American.

WELL KNOWN ARTISTS GET GRAND PRIZE

At last the official announcement of all the awards in the department of fine arts of the Panama-Pacific Exposition has been made. The awards of the jury in the sections representing the United States, twelve foreign nations, and an international section, are: Ten grand prizes, forty-seven medals of honor, 175 gold medals, 331 silver medals, 181 bronze medals, and 84 honorable mentions, making a total of 828 awards. In the art department there are in all over 10,000 exhibits, and the international jury expresses the opinion that it constitutes the "best art exhibition ever held in the United States."

A special feature of the art department which receives most praise from the jury is the series of galleries given to "one-man shows," of the works of John S. Sargent, James McNeil Whistler, Howard Pyle, John McClure Hamilton, Joseph Pennell, John H. Twachtman, William Keith, Edmund C. Tarbell, Edward W. Redfield, William M. Chase, Alson S. Clark, Childe Hassam, and Gari Melchers. It is stated that the fine arts galleries have been visited by over 4,000,000 persons, and the sales already made amount in the aggregate to over $50,000, for some two hundred works.

The list of awards to well known local artists was as follows:

OIL PAINTINGS

Gold Medals—C. H. Woodbury.

Bronze Medal—William J. Kaula.

WATER COLORS, MINIATURES AND DRAWINGS.

Medal of Honor—Charles H. Woodbury.

Silver Medal—Alexander Robinson.

ETCHINGS AND ENGRAVINGS.

Silver Medal—Dwight S. Sturges.

Honorable Mention—Margaret Jordan Patterson.

Massachusetts Artists (no longer residents).

OIL PAINTINGS.

Gold Medal—C. H. Woodbury.

In the United States section the grand prize for oil paintings, the gold medal was given to C. H. Woodbury; bronze medal to William J. Kaula.

For water colors, miniature painting and drawing in the United States section, the medal of honor was given to Charles H. Woodbury; silver medal to Alexander Robinson.

For etchings and engravings in the United States section a silver medal was awarded to Dwight S. Sturges; honorable mention to Charles H. Dahlgreen and Margaret Patterson.

The members of the jury for oil paintings were: J. Alden Weir, Ettore Ferrari, Adriano de Sousa-Lopez, John W. Beatty, J. N. Laurvig, Pierreto Blanco, Christian Brinton, Charles Francis Browne, Francisco Centurion, William M. Chase, Ralph Clarkson, George Walter Dawson, Charles J. Dickman, Frank V. Dumond, Frank Duveneck, William H. Fox, Jean Guiffrey, Philip L. Hale, J. McLure Hamilton, Koitchiro Koume, Walter McEwen, Francis J. McComas, Etienne Masante, Arthur F. Mathews, L. H. Meakin, C. Powell Minnigerode, Eugen Neuhaus, K. Owyang, Jules Pages, William M. Paxton, Edward W. Redfield, Matteo Sandona, Anselm Schultzberg, Edmund C. Tarbell, Charles J. Taylor, Edmund H. Wuerpel.

In reporting to the superior jury its recommendations for awards the department jury transmitted the following comments:

From the group jury on paintings: "The awards in the United States section, the general excellence of which is worthy of all praise, would have been much greater but for the fact that the works of artists to whom individual galleries have been given by the department of fine arts were declared not in competition."

From the group jury on etchings and engravings: "While in the varied branches of the graphic arts a few exhibits of superlative merit are not in competition, nevertheless, the general standing of the exhibits, in the opinion of the jurors, is far higher than that of any other international exposition held in America."

From the group jury on sculpture: "We feel that the department of fine arts deserves great credit for the arrangement of the sculpture in the garden."

These comments by various group juries have the approval of the department jury, which, itself, desires to go on record as stating: "That in their opinion this exhibition of sculpture, painting and engraving is the best ever held in the United States (even though there is absence, by reason of the European war, of many foreign works which would have added to its completeness), and that it should have a far-reaching effect on the appreciation and understanding of art. Moreover, it is their opinion that the Department of Fine Arts deserves the warmest congratulations for its achievement, which has been performed under the most trying and unexpected conditions. The methods of making awards proved satisfactory and for the first time the group juries for painting and engraving placed 'hors concours' certain eminent artists who had received the highest honors at previous international expositions, thus making it possible to adequately honor an entirely new group of brilliant young artists."

Vudor

Reenforced

PORCH SHADES

Every Shade Equipped with Vudor Safety Wind Device

Over 600,000 Vudors in daily use

Cool, Healthful and Durable

Lasts most a lifetime.

Why buy a cheap one with these at such reasonable prices?

Couch Hammocks

$3.98 and Upwards

Largest Line and Lowest Prices in This Section.

Portsmouth Furniture Co.

Near Boston & Maine Depot

Corner Deer and Vaughan Streets.

FOR SUMMER WEAR

A Blue Serge Coat, and White or Striped Flannel Trousers make a very pretty and serviceable combination. We have blue serges in all weights and colors. Also a good stock of flannels. Ask to see our silk suitings.

CHAS. J. WOOD, TAILOR TO MEN,

15 Pleasant Street Telephone 153.

Sponges, Chamois Auto Polishes

A. P. WENDELL & CO.,

2 MARKET ST. PHONE 850.

Mr. Contractor and Builder

Why not bring your plans to us to figure your Lumber, Windows, Blinds, Doors, Shingles, Lathes, Lime, Cement, Mouldings, Interior Finish, and All Other Building Materials? You will be surprised how our prices cut down the cost of building.

BESIDES, WE GUARANTEE SATISFACTION.

Our Police—Honest Measure, Highest Quality, Lowest Prices

LITTLEFIELD LUMBER CO 63 GREEN ST

OUR SERVICE IS BASED ON

ATTENTION—Constant and Personal.

EFFICIENCY—Gained by long experience.

RESULTS—Positive and Profitable.

That is what our Service means to those wanting

COAL

THE CONSOLIDATION COAL CO.

Phones 38 and 39. Chas. W. Gray, Supt.

Fresh Corn On the Cob —or Dry Kernels?

Fresh tobacco in the Sickle Plug or dried up particles of sliced or granulated tobacco? Real tobacco flavor depends upon the leaf being preserved in its natural state, possible only by pressing the leaves into plug form and keeping it in by covering it with a natural leaf wrapper. The natural flavor and strength of tobacco escape when cut or granulated.

Take a Plug of Sickle that is even thoroughly dried out so that when you whittle it off it crumbles into dust, but it will burn and smoke smooth and cool as it has all of its original tobacco flavor preserved, unevaporated in Plug Form.

Whittling a pipeful is little trouble, amply repaid in both quality and quantity. Try this experiment and judge for yourself.

3 Ounces 10c

Slice it as you use it

5 & 7 PASSENGER TOURING CARS

TO RENT BY HOUR, DAY AND WEEK AT REASONABLE PRICES

Tel. 22

Portsmouth Motor Mart

FIRST-CLASS SERVICE STATION

BECKER DIES IN ELECTRIC CHAIR EARLY TOMORROW

Judge Ford Declares Cockran's Claim That Court Has Inherent Power to Grant Trial Is Not Borne Out by Fact.

New York, July 28—Justice Johnford of the supreme court tonight denied a new trial to Charles Becker, the former police lieutenant under sentence of death for instigating the murder of Herman Rosenthal. This decision means that Becker must be electrocuted Friday.

Justice Ford announced his decision at ten o'clock tonight in his chambers where he had labored for several days and nights on the briefs submitted for and against the application for a new trial.

He called the waiting newspapermen into his chambers and as his secretary handed him copies of his typewritten decision, the justice said:

"Pretty Tough," Says Judge"

"I have denied the motion for a new trial and this is my birthday. I'm 53 today. It is a pretty tought way to spend your birthday isn't it ?" The Justice added that he had planned to spend the day with his wife and daughter.

"I virtually arrived at my decision Tuesday night" he said "but spent many hours since then phrasing and arranging the opinion."

Then the justice spoke for several minutes on the law involved in the case. Only newspaper men, his secretary, his brother, Michael Ford, and a clerk were present. None of Becker's counsel was there. Mrs. Becker was said at that moment to be visiting her doomed husband in Sing Sing.

Justice Ford's decision contained about 1500 words. It goes into the details of the affidavits filed by the attorneys for Becker and declares that the evidence proffered is "for the most part cumulative and hence is insufficient."

Referring to the plea of W. Bourke Cockran chief counsel for Becker, that the right to grant a new trial is inherent in the court the decision says:

"I cannot find anywhere in the authorities even a suggestion that this court possesses any such (inherent) power. On the contrary as has been pointed out, the power is granted by statute and must be exercised in strict compliance with it." In conclusion the court says: "As I studied the authorities and examined the affidavits conviction has grown upon me that a new trial could not be granted without disregarding the law and attempting to usurp the functions of another department of the government. The motion is therefore denied."

In the Benham case there was new evidence aside from the defendants but the court finds no such evidence in the Becker motion. The court said.

Howard C. Benham was convicted of the murder of his wife at Batavia N. Y. in 1897. At his trial he did not take the witness stand. The court of appeals affirmed his conviction and Supreme Court Justice Hooker later granted him a new trial. Justice Ford pointed out that Benham's case differed from that of Becker in that Benham wanted to take the stand but his lawyers would not permit him. Justice Ford asks this question:

"Does the evidence set forth as newly discovered in the affidavits on behalf of the defendant meet the requirements of the statute and of the court of appeals. He then interprets the affidavits as follows:

"As to the defendant's own affidavit it is not contended that it sets forth newly discovered evidence and must be disregarded.

Kauffman's two affidavits detail certain conversations with Bridgie Webber, Rosenthal, Mrs. Rosenthal, Applebaum and one Muttle, very little of which would be admissable under the rules of evidence.

"So, of the affidavit of Edward C. Ginly which purports to give the substance of a conversation had with Rose to the effect that it was not intended that Rosenthal should be killed that Rose had over $5000 in his possession to be given to Rosenthal for the purpose of getting him out of the way and that Rose was 'shocked and disappointed when he heard of Rosenthal's death. The only theory on which this evidence could be considered competent that it might be introduced to impench or contradict Rose. But such proposed evidence is clearly of no weight upon this action. The same may be said of the affidavit of the convict Murphy."

The affidavits of John F. McIntire and Martin T. Manton of counsel for Becker, Deputy Warden Johnson of Sing Sing and Harry F. Applebaum, former private secretary to the late Senator Thinothy Sullivan, are declared to be of no moment and offering no new evidence.

The opinion dismisses the other affidavits as immaterial and incompetent.

Justice Ford was asked later about a possible appeal by Becker from his (the justice's) decision, but he declined to say whether Becker can appeal.

Justice Ford's decision undoubtedly means that Becker will go to the electric chair shortly after midnight tomorrow for a crime for which he has been twice convicted.

Justice Ford remained closeted in his chambers throughout the day except for a brief visit to his court room where he postponed motions on his calendar. Last night he was there until after midnight.

The only announcement that came from him before tonight's announcement, outside of the making public of letters and telegrams received from all parts of the country, which in general were pleas in behalf of Becker, was a statement that he had requested District Attorney Perkins to furnish a slightly fuller discussion of the case of Benham.

KITTERY

Breezy Items from the Village Across the River.

Mrs. Simmons returned to her home in Gloucester, Mass., Wednesday, after a visit with her daughter, Mrs. Robert Stewart of Jones avenue.

Rev. C. J. Yeomans has returned from Craigville, Mass., where he delivered an address Wednesday before the Seaside Chautauqua there.

Miss Pauline Hobbs of the Junction is visiting friends in Boston.

Mrs. Emery Currier of the Intervene will entertain the S. V. Club Friday evening.

Rev. and Mrs. Harold G McCann of North Kittery, returned Wednesday from a trip to Old Orchard and Portland.

Miss Luella Smith of Williams avenue is visiting relatives in Biddeford.

Dr. and Mrs. John Stimpson and two daughters, the Misses Harriet and Martha have returned to their home in Fitchburg, Mass., after visiting Mr and Mrs. George D. Boulter of Love Lane.

Many from here are planning to attend the lawn party and social to be held this evening on the grounds of Mrs. Clarence Cole, South Eliot.

Register of Deeds Elmer J. Burnham of Alfred, passed Wednesday in town on business.

Mrs. Dora Smith of St. Paul, Minn., is visiting her brother and wife, Mr. and Mrs. Richard Rogers of Rogers road.

Mr. and Mrs. Edward Lemon of West Newton, Mass., are the guests of Mr. and Mrs. Charles Gilden of Love Lane.

Miss Geneva Guptill sister of Mrs. Elmer J. Burnham underwent an operation on Tuesday at the Portsmouth hospital for appendicitis. She is getting along nicely.

Mrs. Dana Cutter of Lynn, Mass., was the guest of Mrs. John Green of Love Lane on Wednesday.

Mrs Edward Gillespie of Pleasant street was a visitor in Boston on Wednesday.

PINE LIMBS FOR SALE—Ready to use by July. $4.00 per cord delivered. A. C. Gunnison, Kittery Depot. h jn7,tf

A very successful lawn party was held Wednesday evening under the auspices of the Epworth League on the grounds of Mr. and Mrs. David Walker at the Junction. Lighted Japanese lanterns spread from the trees comprised the decorations. Ice cream, fancy wafers and tea were served at tables on the lawn which were prettily ornamented with vases of flowers. There was a very good attendance. Various games were played and the evening otherwise pleasantly passed. The committee in charge was as follows: Dwight Walker, Edward Mabr, Mrs. David Walker and Miss Eva Lambert, and to them the success of the affair is due.

Miss Ada Clamis of Cambridge, Mass., is visiting her cousin Mrs. William Carr of the Junction.

Several from this part of the town attended the Pepperell Association reunion at the Bray House, Kittery Point today.

A business meeting of the Y. M. C. A. campaign committee was held on Wednesday evening at the Rice Public library with a fairly good attendance. Among those present were County Secretary C. F. Hosmer of used for improving the playgrounds. The tennis court adjoining the library grounds will be improved by the Y. M. C. A. in co-operation with the Raquet Club.

One of the most encouraging features of this new Y. M. C. A. movement is that a number of the leading citizens of our town are meeting from time to time to give their thought and attention to devising plans for the permenancy of this organization. Such interest on the part of the citizens has never heretofore been shown. The matter of the athletics and the playgrounds are under very serious consideration and it is hoped that they will be in readiness within a month or so. Other departments of work along the moral and educational line will be undertaken as fast as plans can be developed and leaders found for the same. A meeting of the county Kennebunk. It was decided to hold a tag day in the near future, the date to be announced later, the funds to be committee will be held at Kennebunk this evening.

It appears that the action of the Kittery authorities in prosecuting young Schuyler Tobey Jr., of Kittery Point for intoxication in that town, rather than turning him over to the New Hampshire authatitles for horse stealing was evidently done with the best interests of the young man in mind. He will serve a short term in Alfred jail rather than a long one to which he might have been liable if held for the more serious offense. Deputy Sheriff Roberts took the matter up with Judge Shaw, and found that the owner of the horse would feel satisfied if some punishment was inflicted on the Kittery side, and if the horse was returned in good shape to Mr. Hurley. The owner also wanted young Tobey prosecuted for overdriving and cruelty, but Judge Shaw did not see that either of those charges would be good with the evidence at hand. The horse had not apparently been abused to any extent. The case of young Tobey is rather a strange one. He is a bright young man but seems to have gotten into bad company somewhere. He is a good worker, and has been satisfactory at a number of places where he has worked, and has the qulities that might make him a first class mechanic or farmer, or worker in any field where health and agreeableness were factors. The Kittery court thought that something ought to be done to make the young man realize just where there might be an end to his career if he were to keep on, and so sent him to the Alfred institution, hoping that the experience might do some good, and which under the circumstances could hardly do harm. Mr. Hurley stated to the court that he should not ask that Tobey be prosecuted in Rockingham county.

LOST—A baby's bonnet between Locke's Cove and Central street. Return to Mrs. Kelly Lyons, Locke's Cove.

GERMAN BANKER GIVES VIEWS ON PRESENT CONFLICT

Berlin, July 28—The appeal for peace issued by the executive committee of the Social Democratic party of Germany is eagerly pictured as a sign of desperation and disruption by the English and French papers. A large part of the foreign press even goes so far as to tell its readers that a revolution of the German working classes would soon force the government of the empire to make peace under whatever conditions the Allies saw fit to dictate. Nothing is further from the truth.

The German nation is as united and confident as ever. The few socialistic dreamers and "internationalists" who are trying to preach peace with dishonor are even repudiated by their own party.

The firm resolution of the German people not to lay down their arms until all enemies of the empire are crushed finds forcible expression in an interview granted to the International News Service correspondent by Baron Oetavian V. Zedlitz, one of the oldest German parliamentarians and former president of the "Sechandlung" or Prussian state bank, which was founded by Frederick the Great. The baron is one of the few remaining statesmen of the Bismarckian era and the leader of the free-conservative party or "Reichspartei." For years he has been closely connected with the largest industrial and financial interests.

"The discussions of the budget commission of the Prussian diet have strengthened the conviction that Germany is economically and financially well able to continue the war at least another year," the baron said. "We will not only keep up the struggle but make our offensive tactics so vigorous that there shall be no doubt of our ultimate victory.

"Our national resources have hardly been tapped and the entire nation demands that the war shall be continued until an honorable and lasting peace is secured by a victory of the German and Austrian arms. Teh appeal of the executive committee of the Social Democratic party has little or no influence on the masses and was principally published to bridge over difficulties within the party. A few small groups under the leadership of Dr. Liebknecht, Hanse and others have kept up an unpatriotic agitation since the beginning of the war and the executive committee does not seem to have the will-power to purge the party of these agitators. That the socialistic anti-war factions possess no influence is shown by the fact that the leaders of the party in the Reichstag and highly respected men like Dr. Bernstein and Kautsky are not on their side.

"In order to properly judge the real value of the socialistic peace-manifesto we must take into consideration that some of the leaders of the party are almost hypnotized by certain doctrines or theories. One of these theories is that lasting peace can only be based on the friendship of the nations. This doctrine has repeatedly been voiced at great length in the Reichstag and the Prussian diet by some of the leaders of the Social Democracy, but the rank and file of the party does not believe in peace at any price, not to speak of the great number of non-Socialists who vote for the Socialistic candidates to express their political discontent.

"Taking everything into consideration I can emphatically say that the German nation is firmly determined to fight till victory is achieved, and that this iron will to win ha slost none of its strength and intensity during the twelve months of war."

ANNUAL NATIONAL CHATAUQUA OF CHURCHES

Indianapolis, July 29—The thirty-second annual national chatauqua of Churches of Christ started at Bethany Park near this city today and will continue until August 27.

One notable feature will be the Preachers' Retreat, which will be held August 9 to 11. An Indiana man whose name has not been disclosed will pay the expenses of all pastors from all churches which are not self-supporting. This generous offer will bring to the Chatauqua scores of hard-working mission heads from the Calumet district and fro mthe mining sections of Southern Indiana to enjoy the physical and spiritual recreation provided here.

Assembly sermons will be delivered at the retreat by John H. Nickerson of Beloit, Wis., and the Rev. W. board of ministerial relief of the Church of Christ.

Doctor W. C. Morrow the department Butler College will deliver a series of lectures on fundamentals of Christian Doctrine and Dr. Jabez Hall of Butler College will deliver a series of studies in characters in the history of the Christian denomination. Scores of ministers of country churches are expected to attend the retreat and a special series of studies in the rural ministry has been prepared for them. The course will be conducted by the Rev. John R. Street of Nashville, Ind., author of a number of works on rural church problems.

The Bethany Park Training School the summer school of methods for Sunday school, mission and Christian Endeavor workers will be in session August 17 to 27.

The Singers' school of Efficiency will be in session at Bethany Park August 3 to 20. The school will offer eleevangelistic singers, and its work will include instruction in all lines of evangelism.

Special courses have been arranged for evangelistic singers, choir directors choir members, and laymen singers. The courses include rudiments of music and sight singing gospel solo coaching, vocal training, choir, chorus and congregational singing and church music.

The annual sessions of the National congress will be held at Bethany Park Aug. 2 to 6.

NEW CASTLE

We are in the middle of the astronomical summer. The best of the season lies yet before us, the full fruition of summer and the golden treasures of autumn are yet to be realized. While we stand at the apex with all nature at our service in her most joyous mood our people in the Island town are happily at work and happily enjoying themselves at this, the height of the season of 1915.

Mrs. Sara Pittman of Chelsea is visiting her parents.

The Angel of Deliverance has again visited our midst and taken our friend, Ellen Becker, from her acute sufferings into a new summer and a new song.

Mr. David Sabin of Haverhill, after a short visit at the White cottage, has returned to his home.

Miss Jessie Junkins of Newburyport is a guest at the Yeaton cottage.

Mr. Frank Hodgdon and family of Portsmouth are occupying the Fort cottage.

Mr. Henry Cuskley of Portland, keeper at Seguin, has received his appointment as keeper at Fort Point lighthouse. Mr. Cuskley is a son-in-law of the late Leander White.

Miss Geraldine White of Boston is visiting her grandparents, Mr. and Mrs. James White.

Mrs. S. A. Goodman of Fort Scriven, Georgia, is the guest of Mr. Samuel Shaghlow and family.

Mrs. Ellen Curtis of Lynn is visiting her sister.

Miss Maggie Varrell of Rye is visiting Mr. and Mrs. Frank Thompson.

Miss Jennie Stuttle, after several months' sojourn with Mr. and Mrs. Ephraim Urch has returned to Chelsea.

Mrs. Lizzie Garland of Haverhill has arrived at the Yeaton cottage to pass the remainder of the heated term to the delight of her many friends.

Heavy, impure blood, makes a muddy, pimply complexion, headaches, nausea indigestion. Thin blood makes you weak, pale and sickly. For pure blood, sound digestion, use Burdock Blood Bitters. $1.00 at all stores.

NORTHFIELD AND THE SHOALS

New England continues to retain her primary as a center for religious summer conferences of various types. There is a pleasing contrast between the methods and the surroundings at Northfield for example, and at the Isles of Shoals. Back of both series of meetings is an inspiring history. The gatherings at Northfield all center about the memory of Mr. Moody; the assemblies at the Isles are saturated no more with salty breezes than with the recollections of Whittier, George Frisbie Hoar, Lowell, and Celia Thaxter, and a great number of religious leaders of the intellectual type, who there have brooded among the crags upon the mysteries of the universe. The more "evangelical" have found uplift in the meetings of the Connecticut valley, the more "liberal" in those of "the mere heaps of tumbling granite in the wide and lonely sea," as Mrs. Thaxter called the Isles. But after all there is much in common between these gatherings and at bottom their purpose is the same. Nothing could exceed the devotional dignity of a meeting at the tomb of Mr. Moody, unless it should be a meeting in the stone chapel at the Isles, attended by worshippers who pick their way over the rocks with lighted lanterns and return in silence from the exercises. It is good to know that the "Moody meetings" have exercised vast influence especially over young men and women from the colleges and that the conference of "the Shoalers" have never been more satisfactory than in the session recently closed.—Boston Herald.

NEW NOTE WILL BE SENT WITHIN A WEEK

Washington, July 25—The shipping controversy between the United States and Great Britain took precedence in the minds of administration officials today.

Much interest was shown in the probable contents of the new communication which Sir Edward Grey, the British foreign minister, has announced will be sent within a week. The sinking of the American flax-laden ship Leelanaw by a German submarine was relegated to second place as the government now considers it to be a diplomatic case only which will require legal argument as in the case of the William P. Frye. The request of Great Britain for postponement of the publication of the note received Monday, came as a surprise to administration officials here.

HAD PRACTICE PLAY-OUT

The Franklin Pierce Veteran Firemen had their hand-tub out last evening for a practice play-out. The "boys" pumped a stream close to 200 feet.

PACIFIC CHAMPIONS MEET DEFEAT

The U. S. S. Jupiter, claimant of the Pacific coast fleet championship, lost to the U. S. S. North Carolina, Wednesday afternoon, 3 to 5, in a game for the Portsmouth yard title. The stick work of Krause and Pickell and three fast double plays featured the winners' play. McGrath's home run was also a feature. The score:

NORTH CAROLINA.

	bh	po	a	e
Waller, 2b	1	6	3	1
Myers, 3b	1	3	1	1
Barker, cf	1	0	0	1
Krause, 1b	3	7	0	0
Wardwell, cf	0	2	0	1
Sanderson, p	0	0	4	0
Pickell, c	3	7	1	0
McDonald, ss	1	2	1	1
Baker, rf	1	0	0	0
Totals	11	27	13	5

JUPITER.

	bh	po	a	e
Nichols, lf	0	0	1	0
Burns, rf	1	0	0	0
Lowe, rf	0	0	0	0
Turk, 1b	2	12	1	0
Miller, cf	0	1	1	1
Arnold, 3b	1	1	4	2
Ratloff, 2b	1	2	1	1
McGrath, ss	1	1	0	1
Bissing, p	0	1	4	1
Jones, c	0	9	2	0
Totals	6	27	17	6

Innings	1	2	3	4	5	6	7	8	9	
North Carolina	0	1	1	0	2	0	1	0	0	—5
Jupiter	0	1	1	0	0	0	0	0	1	—3

Runs made, by Waller, Myers, Barker, Krause, Baker, Miller, Arnold, McGrath. Three-base hit, Waller. Home run, McGrath. Stolen bases, Krause, Pickell 2, McGrath. Base on balls, by Sanderson 3. Struck out, by Sanderson 8, by Bissing, 9. Sacrifice hit, Waller. Double plays, Myers, Waller and Krause; Waller, McDonald and Krause; McDonald, Waller and Krause. Wild pitch, Sanderson. Passed ball, Jones. Time, 1h 42m. Umpires, Kell and Schmigle.

NEW RULES FOR POSTAL TELEGRAPH OFFICE IN PORTSMOUTH

There are no keys to the Postal Office, only the Telegraph keys, which are always ready to serve the public with quick dispatch. Just call Postal on 'phone—we will get your telegram to all important points in the world. The Postal Wires are alive and full of speed in all kinds of weather.

T. C. Leckey, Mgr.

$1,635,000 Hidden

In This Year's Goodyear Tires

Here are amazing facts:

Goodyear Fortified Tires contain five costly features found in no other tire. They have other features not common.

If we omitted those features, this year's probable output would cost us $1,635,000 less. We could add that much to our profits. And you would never know it until troubles came.

This year's improvements alone will cost us $500,000 yearly. Most of this goes into extra rubber—all into extra wear. And we shall spend on research $100,000 this year to find other betterments still.

Users Save $5,000,000

Yet our 1915 price reduction—made February 1st—will save Goodyear users about $5,000,000 this year. And that was our third reduction in two years, totaling 45 per cent.

These extra features—used by us alone—will save users millions more.

That's why Goodyears dominate. They have long outsold any other. They are gaining new users faster than we can supply them. We hope, for your own sake, that they'll soon win you. Any dealer will supply you. (24i5)

GOODYEAR AKRON, OHIO Fortified Tires No-Rim-Cut Tires—"On-Air" Cured With All-Weather Treads or Smooth

Goodyear Service Stations Tires in Stock

PORTSMOUTH.....Portsmouth Motor Mart, Hiram E. Wever.
EXETER.....A. S. Wetherell.
HAMPTON.....Harrison's Garage.
KITTERY, ME.....Kittery Garage.
NEW CASTLE.....Hotel Wentworth Garage.
NEWMARKET.....Arthur L. Turcotte.

THIS BANK WILL HELP YOU

to save money—but you must first help yourself! Start your account with us today, add whatever you can spare each week—that's YOUR PART.

OUR PART is in safeguarding every dollar you deposit, and paying 3½ per cent. interest.

PISCATAQUA SAVINGS BANK

FIRST NATIONAL BANK BUILDING, PORTSMOUTH, N H

YOU WILL MAKE THE ACQUAINTANCE OF GOOD WHISKEY WHEN YOU TASTE

BONNIE RYE WHISKEY

So good: Every Swallow Makes a Friend.

Sealed Bottles, Convenient Size. Distilled and Bottled by Bonnie Brothers, Louisville, Ky.

Full Qt., $1.00 Full Pint, 50c Full ½ Pint, 25c

ANDREW O. CASWELL, Wholesale Distributor.

For Sale by O. W. PRIEST, HENRY P. PAYNE, JAMES J. RYAN.

The Portsmouth Herald

Established September 23, 1884.

Published every evening, Sundays and holidays excepted, by The Herald Publishing Company.

TERMS—$4.00 a year when paid in advance; 50 cents a month; 2 cents per copy, delivered in any part of the city or sent by mail.

Communications should be addressed to F. W. Hartford, Editor.

Entered at the Portsmouth, N. H., postoffice as second-class mail matter.

Advertising rates reasonable and made known upon application.

FOR PORTSMOUTH AND PORTSMOUTH'S INTERESTS

TELEPHONES:

Editorial.....28 | Business.....37

Portsmouth, N. H., Thursday, July 29, 1915.

Lewis W. Brewster.

The passing of Lewis W. Brewster, editor, historian and public spirited citizen, to our mind should have received more attention from our citizens. Very few men had been so closely identified with our city and its interests for upwards of four score years. Mr. Brewster was loyal to his city and his church. Of the former he used his pen to such good advantage that many of his articles pertaining to the early history of our city became of national interest. An extensive traveler, he formed a wide personal acquaintance and on all occasions, both in private and public life, he was a credit and honor to his native city. Up to his very last days Mr. Brewster took a very keen interest in historical research and it is very doubtful if any one was any better posted on Portsmouth, past and present. As a chronicler of local events he did much to spread the fame of our fair city and although he has passed to the Great Beyond his kindly traits, as well as the deep interest he took in his native city, will long linger with those who knew him best and appreciated his sterling qualities of manhood.

Changes in Rural Life.

As quoted in the Journal of Education, Rev. Charles O. Bemies takes a rather gloomy view of conditions in the rural districts of the country. He finds that many of these districts lost in population between 1900 and 1910 and that even the flourishing state of Iowa as a whole showed a loss in population during those ten years. Mr. Bemies accounts for the shrinkage in the rural districts by the drift to the cities and large towns, and in this he is right, but it is a question whether he is altogether correct when he assumes that it is invariably the best blood that is drawn from the country districts, beyond the fact that it is usually young blood full of the energy and ambition of youth.

There is one thing that sends young men, and young women, too, from the farms into other avenues of occupation which by many is not recognized in proportion to its importance, and that is the multiplication of machinery for doing the work that formerly had to be done by hand. In the old days a farmer with four or five brawny sons and half as many daughters could find work enough for them all at home, but this cannot be done today unless the farm be one of unusual size. With modern equipment two men will accomplish more on a farm than half a dozen could by hand, and the unavoidable result is that some of the boys and girls must leave when they are ready to begin life for themselves or remain as an incubus on the family and the farm.

Mr. Bemies also finds that the social life of rural communities has deterioated under the influence of the trolley lines, rural mail delivery and the telephone, which have largely done away with the village store and the postoffice as semi-social centers. It is true that farmers and their sons are no longer obliged to depend upon the grocery and blacksmith shop for the news of the day, which is brought to their doors daily by the mail carrier, but while this condition may have its drawbacks it also has its benefits. Easy communication and quick and cheap transportation have moulded the rural districts into parts of larger centers. This has changed life among the farmers materially, but the changes are not all for the worse by any means.

The fact is that rural life is not going to the dogs as fast as some imagine. There is yet a good deal of substantial prosperity on the farms, and in many sections this is increasing rapidly. There is no occasion for throwing up the sponge and going into hysterics over country life in this country. The rural districts are far from being in a precarious condition.

Some people think there is a good deal of "regulation" in this country and they are right, but regulation is carried much further in the Old World. The government of Austria has taken possession of the vegetable crop, which will be sold under state auspices to prevent speculation. Americans are not anxious for the adoption of European methods, but many of them would be almost willing to see a regulation of this kind applied to the meat traffic in the United States.

One Montreal barber shop has reduced its rates for haircuts and shaves till the close of the war. This is very different from the common practice, which is to jog prices upward whether necessary or not and attribute the move to the war.

The machinists may not be interested in the war or under the influence of foreign agents, but the eight-hour day appeals to them powerfully and, being iron workers, they naturally believe in striking while the iron it hot.

The time is drawing near for the governors' conference in Boston. It will be a pleasant affair, but it will not stop the European war or revolutionize matters in the United States.

CURRENT OPINION

Mission of America Is to Propagate the Ideals of Right Over Might.

It is the mission of America to show the nations how to live together like brethren in a great federation modeled after these United States.

If we only keep our hands clean of innocent blood we may help to make peace between the bleeding nations. If we only keep our conscience clear America may become the conscience of the world and propagate the ideals of right over might, of law over force, of service over conquest.

America can best serve mankind at this awful time by keeping right herself. The higher and purer we keep our standard of national conduct the greater will be our power in the better era to come. Only in this way can we prepare our nation to discharge the task to which the world calls it as the champion of humanity.

Not for our own salvation, not for our own glory, but for humanity's sake, let us, therefore, now reconsecrate ourselves to truth and righteousness.—By President Charles W. Dabney, University of Cincinnati.

THE HERALD HEARS

That the county jail has at present only twelve inmates.

That seven of this number are awaiting trial.

That the game between the K. of C. and the P. A. C. on Wednesday night is said to have been the best game of the season in the league.

That a well known employe of the local street railway has recently purchased a Ford.

That he says a Ford is O. K. when it works good.

That his machine bucked one day recently near the standpipe on Islington road.

That it was a case of "get out and get under" and he was under most of the time.

That he will never put in a harder day at manual labor as long as he lives.

That he is now trying to find a place for the spare parts left over after the machine was put together.

That he says the blue print of the machine is a bunk.

That he did not call out the wrecking crew of the Portsmouth Electric railway to assist in the work.

That a majority of employes of the Boston and Maine believe that the shop men are taking a poor time for a strike.

That with the road on the verge of bankruptcy the men should have some consideration for the company and wait until the officials and the road are situated so as to meet their demands half way at least.

That some of the boys of the Creek A. C. have been hit hard at the beaches.

That all their spare cash is now going for stationery.

That many of the young ladies have at last captured a soldier at the carnival, but only in the way of a doll in uniform.

That one more tailor shop and a shoe store will be added to the list on Daniel street.

That the price of milk has gone up in Kittery.

That the vaudeville artists of the several picture houses of this city put in a lot of time with the fish lines on the docks along the water front.

That a well known young lady in the South End district certainly slipped one to her very close friends in her quiet marriage in Manchester.

That it looks as if the new home for enlisted men of the army and navy would be located on Daniel street after all.

That members of the nursing fraternity of this city are said to be planning an elaborate outing.

That Tom Dodge, turnkey at the county jail in this city has been granted an extension to his leave of absence which he is passing at his home in Auburn.

That the second lot of heavy oil for the state road has arrived and is being put on by the sprinklers.

ELIOT

Miss Ruth Powers, who has been a guest at Mrs. Samuel Addlington's returned to her home in Athol, Mass., Saturday. Miss Powers was formerly teacher in No. 7 school, South Eliot.

Frank Joy of Salem is spending a week's vacation as the guest of Mr. and Mrs. G. A. Ireland.

Roy Furbish of Cambridge, was a week-end visitor at Mrs. Clara Shapleigh's where his mother is passing a few weeks.

Mrs. John E. Small is spending a few days at Hedding as the guest of Ex-Mayor and Mrs. John S. Tilton of Portsmouth.

Mrs. James Bartlett and household were in Newmarket on Wednesday to attend the wedding of Miss Griffin, eldest daughter of Mr. and Mrs. John Griffin.

Measles broke out in a family of five children at Rosemary Cottage last week. The mother and little ones were immediately returned to Boston by auto.

The young son of Mr. and Mrs. Leslie Carter is much improved.

Mr. W. H. Mowry of "The Acorn" Portsmouth, was a visitor at Meadowland Farm on Tuesday.

Frank L. Harding, wife and daughter of Whitinsville, Mass., motored to Eliot and with Mr. and Mrs. Chas. E. Harding of Lynn, Mass., are visiting Bert Robbins and mother for a few days.

Horace Rhoades and Clarence Plaisted are engaged in making repairs on the First M. E. church, which was damaged by lightning about two weeks ago.

Mrs. James Bartlett, Mrs. Raymond Clark, Mrs. George McKay, and two young daughters spent the week-end at Old Orchard attending camp meeting which is now in session.

Boston and Maine carpenters are making much needed repairs on the freight house.

Several farmers who planted their potatoes on low land will lose most, if not all of their crop on account of the heavy rains of the past few weeks.

Mrs. W. K. T. Bartlett and two young sons were recent guests of Mrs Wallace Shapleigh.

Mr. Charles Moulton of Cambridge, a native of Eliot, is visiting at the old home place of Sylvester Moulton, his father. Mr. Moulton has been a resident of Cambridge for 42 years.

Mr. J. H. Gordon of Mattapan, was a week-end guest at Riverview, where his family are passing several weeks.

Mrs. Cyrus Bartlett and Mrs. Jack Gordon were visitors in Dover on Tuesday.

Miss Edna Franklin of South Berwick was a visitor in town on Sunday.

Miss Beulah Shapleigh was a visitor in Dover on Saturday.

Charles Downing acted as station agent on Sunday, Mr. Charles Smith acting as relief for Mr. Downing at Spinney's Switch for the day.

Mrs. Emily Pierce of North Kittery and friend Mrs. Tilton of Hartford, motored through the town in her beautiful limousine on Thursday. Mrs Tilton will spend the later part of July and part of August as the guest of Mrs. Pierce.

A lawn party will be held this evening on the grounds of Mr. and Mrs. Clarence Cole, South Eliot, under the auspices of the Epworth League.

PEOPLES' OPINION

Wants Pond Cleared.

Editor—On behalf of the people residing in the vicinity of the South End I appeal to whoever is in charge of that body of water for the city to do something in the way of cleaning off the scum and filth that has been allowed to float on the surface for many weeks, especially on the lower end. I understand that in the past the city provided a man and boat for this purpose who also had charge of the gates of the bridge. If ever the service of such a man was needed, it is at the present time. SANITARY.

YES, HE IS.

"Of course, I go to bed by candle light—I don't like electricity. The telephone? I wouldn't have one in the house. I don't believe in the modern idea—I do the things our grandfathers did. What was good enough for them is good enough for me. Who am I? Why don't you know me? I am the man who never reads the advertising in the newspapers."

REPUBLICANS RAP DEMOCRATS FOR HARD TIMES

Congressman Sulloway the Principal Speaker Before Rockingham County Club.

The Rockingham County Republican Club observed ladies' day at Hampton Beach on Wednesday and about 60 members of the organization, accompanied by the ladies, were there for their annual dinner, speechmaking and general good time. The dinner was served at the Casino at 1 o'clock.

As the members were assembling, and from time to time throughout the meeting the band discoursed patriotic music, much to the enjoyment of the regular beach crowd as well as the club members.

At the post-prandial exercises, the presiding officer was Dana W. Baker of Exeter, president of the club, and the speakers were Rosecrans W. Pillsbury of Londonderry, Congressman Cyrus A. Sulloway of Manchester and Stewart E. Rowe of Exeter.

Mr. Pillsbury talked chiefly about hard times, and prophesied better ones when the Republicans are again in power. He urged the getting together of the Republicans as the one sure method of success. Referring to Senator Gallinger the speaker took occasion to express his belief in the building up an American merchant marine, one of the things for which the senator has been at work for years.

Congressman Sulloway gave a characteristic address in which he attacked the Democrats, charged that party with the low ebb of business and declared that Democratic times always were panic times.

He paid a fine tribute to the club, saying that it is to the Republican party in New Hampshire what the Old Guard was to Napoleon.

Mr. Rowe spoke briefly, the principal feature of his remarks being an original poem.

KITTERY POINT

Items of Interest from the Harbor Town.

The Ladies' Aid of the Free Baptist church met with Mrs. S. E. Woodbury, Wednesday afternoon.

Frank Raynes of New Britain, Conn., has arrived in town and has opened up his cottage for the season.

Mr. and Mrs. Frank E. Fernald, and Miss J. M. Hoft of Cliftondale, Mass., are passing two weeks at the Intake camp, Crockett's Neck.

Mrs. John Colby Abbott will give an illustrated lecture on French 18th Century Costumes and Customs at the First Congregational church at 3.30 o'clock Friday afternoon, August 6th.

Word has been received in town of the marriage of Miss Mary Lucy Rollins, daughter of Mr. and Mrs. Fred Rollins of Concord, N. H., to Robert Dearborn Fletcher of Riverdale, N. H., on Saturday, July 24th.

Ralph Fletcher is visiting friends in Massachusetts.

The Pepperell Reunion occurred today at the old Gray mansion.

The K. F. G. Club will meet on Friday afternoon with Mrs. T. R. Hoyt.

Mr. and Mrs. Robert Billings are visiting relatives in North Hampton.

The following are the new arrivals at Ash Knoll Farm: Mr. and Mrs. William Hosseman of Dorchester; Mr. and Mrs. Sisson of Allston; Mr. and Mrs. Edward Ryan and two sons of Haverhill.

A very successful lawn party was held on Wednesday evening on the grounds of Mr. and Mrs. Charles Sawyer.

Mrs. Frank Getchell and two children and Miss Susie Seawards left today for a few days' visit with relatives in Dover, from whence they will go Saturday to North Conway for a visit.

For best results try a Want Ad.

WALDEN'S MARKET

Vaughan St.

Roast Pork	15c lb.
Smoked Shoulders	13c lb.
String Beans	4 qts 15c
Eunch Beets	3 bunches 10c
C. Lard	10c lb.
Coffee	23c lb.
Stickney & Poors Cream Tartar	10c pkg.
Cream of Wheat	2 pkgs 25c
Salt Mackerel	5 for 25c

FORM COUNTY Y.M.C.A. ASSOCIATION

Important Step Taken in the Interest of All of York County's Boys and Young Men

The most significant forward step yet in the interest of all the York county's boys and young men was taken at the Sparhawk Hotel Ogunquit recently when sixteen representative business and professional men gathered from many different cities and towns to organize the York County Young Men's Christian Association.

A little over three years ago a group of Kennebunk's citizens, feeling the need of some definite efforts in the interests of their young people, raised the necessary funds, requested the State Young Men's Christian Association to secure a young man and the demonstration began. Neighboring communities soon became interested in the numerous activities promoted under wholesome conditions and in the fall of 1913 the work was extended to Ogunquit by request of the people there.

Last September an associate for the Y. M. C. A., Secretary C. F. Hosmer was made possible at Kennebunk and A. F. Winter a Harvard graduate secured. The demands for the work continued to come in from all sections of the county increasingly until it was decided to make the service county wide if sufficient funds were available for the budget.

A few short, hustling financial campaigns in some of the towns, including Old Orchard, York Harbor, Kittery and York Village soon settled that matter and the organization of the county was taken up and completed.

The county work plan receives its name from the fact that the county is made the unit of organization. Keeping in mind the fact that there must be several communities in order to employ a secretary the county naturally becomes the unit of organization. By combing the financial resources of a county and relating the best men of the county in a county-wide movement it is possible to organize and supervise such a work efficiently.

The promotion and extension of Association work is entrusted to committees of business men who employ trained secretaries to give their entire time to the supervision and extension of the work. The International Committee assists in organizing state departments which in turn organize the county committees. The county committees organize and supervise the work in local fields.

The county committee is made up of fifteen to twenty-one men representing different communities of the county. This committee holds four regular meetings each year. It adopts a general policy for the work in the county determines in what fields work shall be done and what type of work shall be carried on. It employs a county secretary who devotes all of his time to the carrying out of the policy of the committee in the local fields.

The county secretary is the active agent of the county committee, without whom such a work cannot be carried on. Being a county secretary it is not expected that he can be present for every activity carried on in the local field. Rather than to be present for every activity or meeting he is expected to enlist and train volunteers for local tasks. He comes to be a leader of leaders and while it is not his business to do all of the detailed work which needs to be done, it is his business to see that someone is at work with men and boys.

The Young Men's Christian Association is a community institution. In its relation to school and home and church it is a co-operatively and supplementary agency. Its mission is to help these institutions and to do something for men and boys which they cannot do separately. In order to accomplish its largest work the Association must have the co-operation of the school, the home and the church, and in turn must pledge its co-operation. It recognizes that the church is the fundamental religious agency in the community and that the Association is but a part of the work of the church.

Too much importance cannot be attached to the matter of laymen being willing to undertake definite tasks. The measure of success of any local association is very apt to depend therefore upon the willingness, the fitness and the actual work done by the volunteers on the local field. Men must expect that it will take time, energy and thought on the part of many besides the secretary before results are obtained.

The York county organization meeting was a most pleasant event. An informal reception and conference was held on one of the spacious hotel piazzas preceding a fine dinner, after which adjournment was made to an adjoining room for the business session.

E. K. Jordan of Alfred, manager of the B. C. Jordan estate and a member of the state Y. M. C. A. executive committee, was elected chairman of the county board. Col. C. H. Prescott of Biddeford, owner and publisher of the Biddeford Journal, was chosen vice chairman. Senator Aaron B. Cole of Kittery, one of York county's prominent attorneys was elected secretary and G. E. Howell, first vice president of the Sanford National bank and superintendent of the large First Baptist Sunday school of the city, was the choice for treasurer.

The chairmen of committees elected are as follows:

Educational Work Committee—H. R. Hoyt of St. Louis, a prominent real estate dealer who summers at Ogunquit and heads the live improvement Society of that popular summer resort.

Religious Work Committee—Charles W. Goodnow, Kennebunk, a bank director and one of the leading men in business circles.

Physical Work Committee—Edward C. Hawkes of York, a progressive young druggist with stores at York Harbor and Ogunquit.

Business Committee—E. H. Hewitt of Sanford, cashier of the big First National bank; Aaron B. Cole of Kittery; M. B. Hill of Old Orchard, postmaster and a well known insurance man; George Boulter of Kittery, town treasurer and an active dealer in coal, real estate and insurance.

Other members of the county committee are: Elliot Rogers of Kennebunk, general manager of the Mousam Counter Works and National Fibre Board Companies; William Cummings of South Berwick, superintendent of the David Cummings Company; Dr. E. C. Cook of York, one of York county's leading physicians; Wilbur F. Cousens of Ogunquit, a leading merchant and prominent in all of the town's welfare movements; W. W. Harmon of Old Orchard, a graduate of the University of Maine and an enterprising young real estate dealer; W. F. Blaisdell of York, ex-president of the Men's Brotherhood and proprietor of a flourishing hardware store; John Jacobs of Ogunquit, the popular transportation and express agent; Fred L. Luce of Old Orchard, York county treasurer, a prominent worker in the Methodist church and one of the leading grocerymen; John Kendrick Bangs one of America's famous humorists, who summers at Ogunquit; F. N. Libby of Old Orchard, proprietor of the Hotel Libby and a public spirited citizen; Alexander Dennett of Kittery, a director of the Rice Memorial Library, active in the Christian church work and interested in all efforts for community betterment; C. F. Hosmer who has been directing the work at Kennebunk and Ogunquit, was unanimously elected as county secretary and took up his duties at once.

The hearty co-operation of the people of York county is assured all of these men in their earnest endeavors for the good of our future men and women.

For any itching skin trouble, piles, eczema, salt rheum, hives, itch, scald head, herpes, scabies, Doan's Ointment is highly recommended. 50c a box at all stores.

THE

REMNANT STORE

With its many Big Values in

DRY GOODS
DRESS GOODS
COTTON GOODS
FANCY GOODS
And REMNANTS

will be open evenings all summer to accommodate those who cannot make their purchases by day.

250 State St. Opp. Postoffice

OPEN EVENINGS

BUY A HOUSE

We Have Them From $600 Up

CONNER&CO.

Fred Gardner, Manager.

Telephones 344W and 1067W

RENTS COLLECTED

And Property Cared For

Twenty years' experience enables me to give efficient service.

J. G. TOBEY
LAWYFR

48 Congress St.

CHOIR OUTING.

Cathedral Singers From Manchester at Hampton Beach.

Fifty or more singers who make up the three choirs of the St Joseph's Cathedral, Manchester held their annual outing at Hampton Beach on Wednesday with a shore dinner at the Ashworth. The party made the trip in a special car attached to the 9.36 train from Manchester over the Boston and Maine and transferred in this city to another special car provided by the Portsmouth electric railway over the main line to the beach. The day was most delightful at the seashore and a large number of people were at the famous resort owing to the annual gathering of the Rockingham County Republican Club and ladies.

The manchester delegation returned home on the 5.33 p. m. train.

YOUNG BRAVES WIN

The Young Braves defeated the Young Tigers at the South playgrounds this Thursday morning by a score of 5 to 2. The batteries for the Young Braves was S. Goldstein, pitch, and J. Flishman, catch. For the Tigers, Philip, pitcher and Emil catcher.

WANTED

First National Bank, Somersworth, N. H.
Granite State Fire Insurance Co.
Merchants National Bank, Dover, N. H.
Strafford National Bank, Dover, N. H.

WILL SELL

Piscataqua Navigation.
Great Falls Manufacturing.
Pacific Mills.
W. L. Douglas Shoe, Preferred.
Regal Shoe, Preferred.
Waltham Watch, Preferred.

Send for Circular 104 relating to New England securities.

J. S. ORLER & COMPANY,
201 Devonshire St., Boston, Mass.

CAPERTON NOW HAS SITUATION WELL IN HAND

United States Marines From Cruiser Washington Are Landed at Port Au Prince.

Washington, July 28—American marines were landed here today at Port Au Prince Haiti, to protect the lives and property of Americans and other foreigners. Read Admiral Caperton advised the navy department tonight that he had sent a force ashore from the Washington. Rear Admiral Benson acting secretary of the navy declined to make the message public but said:

"Caperton now has the situation in hand."

There was no firing at the marines, although disorder continued in the city. It was assumed a guard had been established in the French legation and at other points to protect foreigners.

Admiral Caperton's force is too small to permit a general patrol of the city. A more complete report is expected from him early tomorrow. Should it be deemed necessary additional marines will be sent from Guantanamo. A full regiment will be necessary to police the city it is said.

The French cruiser Des Cartes is expected to reach Port Au Prince tomorrow.

The mutilated body of President Guillaume, after being dragged about the streets of the city was buried by several women today in a cemetery outside of the capital.

Admiral Caperton had reported by wireless while en route from Cape Haitien that the situation of the latter place was "very grave". The state department received messages from Charge D'Affaires Davis telling of the assassination of President Guillaume by a mob which broke into the French legation.

The violation of the diplomatic immunition which foreign legations enjoy would be regarded ordinarily as a serious affront, but in view of the absence of an established government and the generally turbulent conditions the incident probably will not complicate the situation.

President Wilson has been giving serious consideration to the situation in Haiti for several weeks. Paul Fuller Jr., sent to investigate conditions there recently returned with a report that it was impossible for him to negotiate a proposed treaty with President Guillaume because of the latter's fears that the populace would rise against him if he signed it. It is known that the United States attempted to arrange for the administration of the customs in a way analogous to the American control of customs of the Dominican republic.

ATTENTION CALLED TO NEW MARRIAGE LAW

A new law regarding the marriage of mental defectives in the state of New Hampshire is receiving much attention throughout the state. The document regulating matrimonial affairs is very important and is being sent out to the town and city clerks for their guidance. The law reads as follows:

"Section 1. No woman under the age of 45 years, or man of any age, except he marry a woman over the age of 45 years, either of whom is epileptic, imbecile, feeble minded, idiot, or insane person shall hereafter intermarry or marry any person within this state.

"Section 2. No clergyman or other officer authorized by law to solemnize marriages within this state shall hereafter perform a marriage ceremony uniting persons in marriage either of whom is an epileptic, imbecile, feeble-minded, idiot, or an insane person unless the female party to such marriage is over the age of 45 years.

"Section 3. No city clerk or other authorized officer shall issue a license for the marriage of any epileptic, imbecile, feeble-minded, idiot or insane person unless the female party to such marriage is over the age of 45 years. Should any question arise as to whether or not applicant for license to marry is epileptic, imbecile, feeble-minded, idiot, or an insane person, each of the contracting parties shall procure an affidavit from one duly licensed physician other than the person seeking the license, showing that the contracting parties are not epileptic, imbeciles, feeble-minded, idiot or insane persons.

"Section 4. Any person who knowingly violates any of the provisions of this act or any person knowingly swearing falsely to any of the affidavits mentioned in this act shall be punished by a fine of not less than $50 or more than $500 or by imprisonment in jail not over thirty days or by such fine and imprisonment.

"Section 5. This act shall take effect on its passage.

"Approved April 21, 1915."

Order That Electric Iron Today

Don't wait until this 30-day offer expires. Secure your Electric Iron before the hot summer days arrive.

Fifty cents on delivery and fifty cents each month for five months, making a total of three dollars.

Simplex, $3.00; General Electric, $3.00; Universal, $3.00; Hot Point, $3.00.

Rockingham County Light & Power Company

TELEPHONE 130 — 29 PLEASANT ST.

THERE WILL BE NOBODY AT HOME SATURDAY JULY 31ST

OBSERVE GOLDEN WEDDING

Mr. and Mrs. William H. Carter Celebrate Event at Summer Home.

Today Mr. and Mrs. William H. Carter of Salem, Mass., with their children and grandchildren are celebrating the fiftieth anniversary of their marriage at their summer home at Hampton Beach.

Mr. and Mrs. Carter were married July 29, 1865, by Rev. Mr. Rand of Newburyport and since then have lived in Salem. For upward of 40 years Mr. Carter has been a traveling salesman, being one of the oldest in point of service in New England. He enjoys a very extensive acquaintance.

Mr. Carter was born in Eliot, Me., Oct. 3, 1846, a son of Oliver and Sarah Carter. He is a member of Commercial Lodge, K. of P., of Boston. Mrs. Carter was Miss Louise Stanwood, daughter of Allen and Sarah Stanwood of Newburyport, Mass.

They have two sons, George O. and Fred A. Carter, both of Salem, and four grandchildren.

The celebration will be informal, Mr. and Mrs. Carter being at home to their friends during the afternoon and evening. Guests are expected to be present from Boston, Somerville and Salem.

Mr. and Mrs. Carter have passed their summers at the beach for the past 28 years and are among the best known of the summer colony.

PERSONALS

Miss Etta Rowell has returned to Manchester after a vacation.

Miss Carrie Mugridge has been visiting in Boston for a few days.

Mr. and Mrs. Joseph Hassett are visiting in Indian Head, Conn.

C. T. Lord of Rutland, Vt., a well known theatre owner, was here today.

Captain C. F. Duncan has returned from a three weeks stay at Cape Cod.

Mr. John G. Munroe of Boston has been passing a few days in town with relatives.

Ex-Alderman Eben H. Blaisdell is on a business and pleasure trip to New York.

Miss Rose Ryan of the Carney hospital, Boston, is passing a few days at her home in this city.

Miss Bernice Hartford has returned to Manchester after a two weeks' visit with relatives in this city.

Earl Page of Concord and Eskel Fredlund of Manchester are passing the week-end at Rye Beach.

Mrs. Mary McDermott and niece of Woburn are the guests of Mr. and Mrs. F. J. Gibbons of Daniel street.

Miss Shirley Robinson of Arlington Heights, formerly of this city, is the guest of Miss Ruth B. Leighton of Richards avenue.

Mr. and Mrs. John F. Higgins and daughter of Winthrop avenue, South Lawrence, Mass., are passing their vacation at Hampton Beach.

Mrs. George Brown of Amesbury, Mass., is passing two weeks as the guest of Mr. and Mrs. Horace W. Gray of Sagamore avenue.

Mr. and Mrs. Arnold Littlefield of York are visiting in Methuen, Mass.

Miss Martha Bennett of Lynn is the guest of relatives at Greenland.

Miss Emma Hall of Brooklyn, N. Y., formerly of this city, is passing two weeks at the home of Mr. and Mrs. William G. Marshall of Miller avenue.

Mr. and Mrs. Frank W. Teague of Concord and daughter, Miss Margaret Teague, are visiting at the home of Mr. Teague's parents, Mr. and Mrs. George Teague of this city.

Viola May and Helen Irene Jenness, children of Mr. and Mrs. Newell C. Jenness of Main street, North Andover, Mass., are spending a few weeks at the home of their grandparents in Greenland, N. H.

W. P. Gray of Lewiston, Me., was here last evening.

President James E. Hustis of the Boston & Maine railroad was here on Wednesday en route from the mountains.

Minot L. Beacham and family of Albany, N. Y., arrive on Saturday to pass the month of August at Rye North Beach.

REVIVAL MEETINGS AT SOUTH ELIOT

The meetings held at the big tent at South Eliot are still going on. Rev. I. W. Hanson of Haverhill, Mass., is the preacher. Other workers will be with him the last of this week and over the Sabbath. Mrs. I. M. Jump of New York city, who is a good singer and preacher will be present. She has presided at the piano for four years at the Old Orchard Holiness Camp Meeting. Come and hear this woman play, preach and sing. 7.30 o'clock.

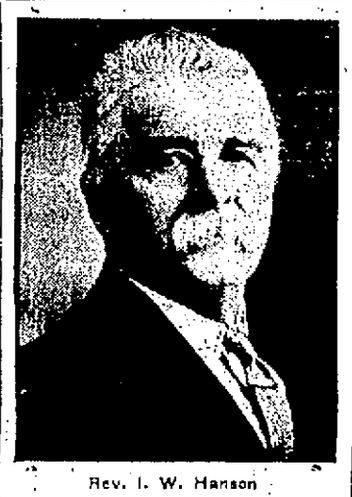

Rev. I. W. Hanson

PORTSMOUTH THEATRE
(MUSIC HALL)
F. W. HARTFORD, Manager.

Come and visit this old popular play-house. There is nothing like feeling at home—comfortable seats—well ventilated, and a good treat for the eyes.

Picture—"The House of Cards." Lubin Drama—two parts.

At first John Allen stands high in the esteem of his companions—but it does not last very long, when he went to the city and forgot. A delightful story with that peculiar quality that "gets" an audience.

ACT—Rome and Kirby,—Two men in a comedy singing and talking act.

Picture—"Ham" Comedy.

This "Ham" comedy is called "Some Romance." "I am a nobleman in disguise," says Ham, member of the street cleaning department, to the fair Estelle. Then along comes Bud and the inspector and busts up his romance.

ACT—Holmes Trio,—Three men in a pleasing number, pianologue and singing.

Picture — "The Tiger Club," Selig Drama.

A fine picture of the African jungle. The manner in which a tiger is made part of this story will interest everybody.

ACT—Palace Quintet,—A big musical number with five high-class singing artists.

Picture—"Hunting a Husband," Vitagraph Comedy.

In hunting a husband for a girl, he himself is lucky.

MON. & TUES.

Francis X. Bushman and Beverly Bayne in a three-part production entitled, "Providence and Mrs. Urmy."

COMING—"Fighting Blood," one reel.

NOTICE.

On and after August 1 the price of milk in Kittery will be 9c a quart instead of 8c.

WILLARD CHICK,
HARRY H. COOK,
HYLON WALKER,
CLIFFORD PICOTT.

FUNERAL NOTICE

Funeral services of Mrs. Margaret C. Cain will be held at the People's church on Pearl street Friday afternoon at 2.30. Friends invited.

"Lowe Brothers Hard Drying Floor Paint is just the thing for our old floors—

"It is easy to apply—we can do it ourselves—and so inexpensive. It wears well, too, and makes the floors much easier to keep clean, thus making them more sanitary for the children to play upon. There is quite a variety of attractive colors to choose from."

Lowe Brothers Hard Drying Floor Paint is made especially for use on floors where more expensive finishes are not desired. It dries hard enough in twelve hours to walk upon. Get a color card at our store.

SUGDEN BROTHERS
3 GREEN ST., PORTSMOUTH, N. H.

SHOE NEWS

N. H. BEANE & CO. :: :: PORTSMOUTH

MEN VACATIONISTS

are finding that the summer Ralstons are the acme of style, but are solid comfort personified. No vacation is fully complete unless your feet are encased in the summer Ralstons. Best of leather, skillfully constructed, moderately priced—

$4.00 to $6.00

PUMP TREES

To properly preserve and care for your shoes you should use trees. By a large purchase we are enabled to sell a pump tree, worth 25c the pair, for the low price of

10c Pair

N. H. BEANE & CO.,

5 Congress Street — 22 High Street

Branch Store at Hampton Beach.

PRESERVING TIME

Is Now Here and We Are Headquarters For Everything in That Line

(Except the Berries)

FRUIT JARS

MASON — GENUINE LIGHTNING — SURE SEAL
QUEEN — SAFETY VALVE — ECONOMY
In Half Pint, Pint, Quart and Half Gallon.

JELLY TUMBLERS AND STRAINERS

Best quality Jar Rubbers to fit all makes of jars.

JOHN G. SWEETSER

Tel. 310. — 126-128 Market St.

90c

A First Quality 12 Blade Safety Razor for 90c

E. C. MATTHEWS' HARDWARE & PAINT CO.

Opposite Post Office.

DANIELS TO STORM CONGRESS

President Will Support Progressive Naval Policy--Garrison Asks Public to be Patient

Washington, July 28—That the Secretary of the Navy will submit to Congress the most comprehensive programme for additions to the fleet ever forwarded to that body now appears to be assured. Administration officials say there can no longer be any doubt that President Wilson has decided to give his support to a more progressive policy of upbuilding the navy along modern lines. This means in their opinion that the general board of the navy, the advisory council formed by the head of the department and Secretary Daniels will co-operate in making a well balanced programme that will call for more battleships, scouts, repair ships and other subsidiaries so urgently required by modern warfare. Heretofore the secretary has recommended a building programme without regard to the findings of the general board. Admiral Benson, the new chief of operations, is the principal military adviser of the secretary. He is likewise a member of the general board and a member of the advisory council. It is expected that if Admiral Benson has his way, only one naval programme will be submitted to Congress this winter instead of two, as in former years.

Battleships Anchor at Baltimore.

With about 650 officers and men aboard the battleships Kentucky and Kearsarge steamed into the inner harbor at Baltimore yesterday afternoon and dropped anchor in Canton Hollow. The ships came to Baltimore with the naval militia from New York and a detachment from New Jersey, having left New York Saturday. The vessels will remain here until Thursday, when they will start for Tangier Sound, Chesapeake Bay, where they will take part in a nine-days' target practice. They will then sail back to New York, arriving there on Aug. 7.

Secretary Garrison of the war department issued a statement last night urging that he be not pressed for details of the military policy now being formulated until the appropriate time has come to make them public. The secretary will submit to the president next week a general plan of army reorganization, now being outlined by the general staff. He has refused to discuss the subject or indicate what is specifically contemplated in the plan.

"I have absolutely refrained from making any such statements because I feel that the effect thereof at this time would be more hurtful than helpful," the statement says. "There have been published many unauthentic statements of what is in contemplation, and I feel that the effect of these has been hurtful rather than helpful.

"My reason for refusing to make anything public at this time is that the policy has not yet been formulated with its details sufficiently worked out so as to make it possible to present it as a whole. Whether it is acceptable as a whole depends upon considering it in that respect. Each part of such a policy is necessarily related to the other parts; and it is only as a whole that it can be properly presented and considered. If some one or more of the various parts are put forth separately and debated and discussed, they might excite opposition which would be entirely dissipated if not turned into approval when considered in connection with the whole plan.

Compared with a Statue.

"I believe it is a fact in art that a figure, such as the human figure, must be proportioned, if a correct representation is intended, to the distance from which it is to be viewed. If a sculptor wishes to convey the impression of a life-sized figure he must know how high in the air the figure is to be placed before he can know how to proportion it so that when placed it will convey to the observer the impression of life size. If, under these circumstances, he should make the mistake of exhibiting the face of his figure or the arms or legs alone without the pedestal or base on which it is to stand, there would be a great volume of adverse criticism directed at the size of the various parts exhibited; whereas, if he waited until the base or pedestal were completed and the statue placed upon it, and the observer got the correct impression, that which would have otherwise caused adverse comment would be turned into affirmative approval.

"To some extent if not completely this is the way in which I view the problem that we are now studying, and until the various parts are not only agreed upon as to their own features, but also in relation to the other necessary parts, any discussion would be premature and much more likely to do harm than good.

"I feel that all sensible, patriotic citizens wish to see a wise, sensible, practical, adequate military policy proposed and agreed upon. We are working to do our part toward that end. We are only hampered by premature discussion of specific details which can only be properly considered in relation to all the details. If all those who wish to see a proper policy adopted will devote themselves to showing the necessity of such proper policy, and abstain from discussing its details until the plan is disclosed as a whole, the very best possible results may be attained.

"I feel so strongly upon the subject that I take the liberty of asking every earnest advocate of a proper military policy to devote himself as suggested and to abstain from pressing for details until the appropriate time has come to give them."

SUNSET LEAGUE NEWS

May End in a Tie.

Who is going to win the pennant in the Sunset League? The man who can answer that question correctly can tell us which came first, the hen or the egg. It is a lot easier to tell who isn't going to win the honors. There are three teams that are out of it, the K. of C., the Coal Company and the Marines. The schedule of the Knights of Columbus was completed last evening in a blaze of glory, and if they had played the same brand of ball all the season the story would have been different.

The Coal Company, even by winning both of their games, would only reach .467, and that is lower than the K. of C. If either of the other three teams drop both of their games they will still be above that, having a percentage of .533, the present standing of the K. of C. The Marines, by winning their two games, would reach only .533. So the season will probably end with the K. of C., C. C. Co. and the Marines, in that order, in the second division.

Everyone will acknowledge that the Marines have a bad habit of upsetting the dope and of winning a game that is going to hurt someone. And the P. A. C. and the C. C. Co. have to face them before the season is over.

More top notchers in the big leagues have had their chances for the flag spoiled by a team that is hopelessly out of the race than in any other way. When the Boston Nationals, in years gone by, were playing in the cellar position they put a crimp in Chicago's chances one year, and Cincinnati and New York at other times. The winning team will have to win two games. The three leaders each have three games to play. The Marines play this evening against the C. C. Co. They will try to win the game, but the game that they will try harder for is the last game of the season, next Wednesday, against the P. A. C.; and if they win that game, the P. A. C. will be out of the race. There are only four games that really count in this last five. This evening's game won't figure in the pennant race at all. Then let's look at Friday's game. The Y. M. C. A. are to fight against the Morley Button Company. The team that loses will be out of the running, but that won't settle things except for the loser, and even then there is the possibility of the thing ending in a triple tie, each of the three teams winning and losing one game, in which case the three teams will finish with a percentage of .600.

It all figures down to just this: The team to win will have to take two games and the first team to have two games to play is the Y. M. C. A. By Monday evening they will know if they win both games that the pennant is theirs. If they win Friday from the M. H. Co. and lose to the P. A. C. Monday, the P. A. C. will have to defeat the Marines. That goes back to the point in the circle that all dopesters travel in, that the taffenders always figure in the race for the pennant.

The Morley Button Company doesn't have to meet the Marines again, but they are stacked up against the C. C. Co. and you can bet your last penny that the Coal Company boys are going to give someone a battle for keeps.

This season has been the closest race that the Sunset League has had, and all the teams have been putting up pretty fine ball most of the time. Three teams tied for third place, and there will be no way of knowing until Monday evening who will be the leader, and even Monday may not tell the story.

SAND BAGS ON THE GEAR

New York, July 28—The White Star liner Arabic sailed for Liverpool today with a number of sand bags surrounding the after steering gear, as a protection against possible shell fire from German submarines.

The Arabic carried 16,000 tons of cargo, almost all of which was war supplies. Aeroplanes and automobiles formed the chief portion of the cargo.

Of the 188 passengers twelve were Americans. For the first time in the history of the line no passenger list was published prior to the sailing of the vessel. All of the cargo as well as baggage of the passengers was carefully examined for bombs.

CITY OF PORTSMOUTH,
NEW HAMPSHIRE.

In the year One Thousand Nine Hundred and Fifteen.

An ORDINANCE Relative to One Way Streets.

Be it ordained by the City Council of the City of Portsmouth, New Hampshire, assembled, as follows:

1. During the months of June, July, August and September of each year all automobiles or motor vehicles of any description when using the streets hereinafter named between the points stated shall travel in the direction specified as follows: North on High street between Congress street and Ladd street; East on Ladd street between High street and Market street; South on Chestnut street between Congress street and State street; West on Raynes avenue between New Vaughan street and Maplewood avenue.

2. Any person operating an automobile or motor vehicle in violation of this ordinance shall be fined not less than five dollars for each offense.

Passed the City Council, July 13, 1915.
FREDERIC E. DREW,
City Clerk.

Approved:
HARRY B. YEATON, Mayor.
A true copy—Attest:
FREDERIC E. DREW,
City Clerk.

CITY OF PORTSMOUTH,
NEW HAMPSHIRE.

In the year One Thousand Nine Hundred and Fifteen.

An ORDINANCE Relative to One Way Streets.

Be it ordained by the City Council of the City of Portsmouth, New Hampshire, assembled, as follows:

1. During the months of June, July, August and September all teams, wagons or horse-drawn vehicles when using the streets hereinafter named between the points stated shall travel in the direction specified as follows: North on High street between Congress street and Ladd street; East on Ladd street between High street and Market street; South on Chestnut street between Congress street and State street; West on Raynes avenue between New Vaughan street and Maplewood avenue.

2. Any driver of a team, wagon or horse-drawn vehicle who violates this ordinance shall be fined not less than five dollars for each offense.

Passed the City Council, July 13, 1915.
FREDERIC E. DREW,
City Clerk.

Approved:
HARRY B. YEATON, Mayor.
A true copy—Attest:
FREDERIC E. DREW,
City Clerk.

CITY OF PORTSMOUTH,
NEW HAMPSHIRE.

In the year One Thousand Nine Hundred and Fifteen.

An ORDINANCE Governing Street Traffic.

Be it ordained by the City Council of the City of Portsmouth, N. H., assembled, as follows:

ARTICLE I.
Vehicles in Motion.

Section 1. A vehicle, except when passing a vehicle ahead, shall keep to the right, and as near the right curb as possible, and shall always proceed in the general direction of travel.

Sect. 2. A vehicle meeting another vehicle shall pass on the right.

Sect. 3. A vehicle overtaking another vehicle shall, in passing, keep to the left, but it shall not leave the line on the right unless there is a clear way of at least one hundred (100) feet in advance on the left.

Sect. 4. A vehicle in turning to the left into another street shall pass to the right of and beyond the center of the intersecting street before turning.

Sect. 5. A vehicle crossing from one side of the street to the other shall do so by turning to the left, so as to head in the general direction of traffic on that side of the street.

Sect. 6. Slow moving vehicles shall keep as close as possible to the curb on the right, so as to allow faster moving vehicles free passage on the left.

Sect. 7. No person having charge of a vehicle or electric car shall allow the same to come within ten (10) feet of any other vehicle or electric car in front of him when approaching and passing over a street crossing.

Sect. 8. No person shall drive, guide or have the care of two or more horses harnessed respectively to different vehicles.

Sect. 9. The driver of a vehicle shall stop at least ten (10) feet to the rear of any electric car receiving or discharging passengers, unless there is a clear way to pass to the left of at least one hundred (100) feet in advance.

Sect. 10. Motor vehicles, shall not make use of mufler cut-outs in the thickly settled part of the city.

ARTICLE II.
Right of Way.

Section 1. Police, Fire Department, emergency repair wagons, United States mail vehicles and ambulances, shall have the right of way in any street and through any procession.

Sect. 2. The driver of any vehicle proceeding on the track in front of a street car, shall as soon as possible turn out on a signal from the motorman or conductor of the car.

Sect. 3. A vehicle waiting at the curb shall promptly give place to a vehicle about to take on or let off passengers.

ARTICLE III.
Stopping, Standing and Turning.

Section 1. No vehicle shall stop with its left side to the curb.

Sect. 2. No vehicle shall remain backed up to the curb except when actually loading or unloading, and only when the same can be done without obstructing travel.

When a horse-drawn vehicle would be permitted to be backed up to the curb under the foregoing paragraph, the horse or horses shall be turned so as to stand heading in the general direction of travel for the side of the street on which the vehicle is standing.

Sect. 3. Unless in an emergency or to allow another vehicle or pedestrian to cross its way, no vehicle shall stop in any public street except close to the curb.

Sect. 4. No vehicle shall stop in such a way as to obstruct any street or crossing, for the purpose of taking on or setting down a passenger, or for loading or unloading freight, or for any purpose except in case of accident, or when directed to do so by a police officer.

Sect. 5. No vehicle shall stop or stand within the intersection of any streets, nor within ten (10) feet of a street corner.

Sect. 6. A person having charge of a vehicle shall not stop the same abreast of another vehicle lengthwise of a street in any public street except in case of accident or emergency.

Sect. 7. No person having charge of a vehicle shall place the same in any public street so as to prevent or obstruct the passing of other vehicles or electric cars, except in case of an emergency.

ARTICLE IV.
Signals.

Section 1. Every driver of a vehicle shall, in slowing up or stopping, and in turning while in motion, or in starting to turn from a standstill, give a signal to those behind by raising a whip or hand, indicating with it his intention to stop, or the direction in which the turn is to be made.

Sect. 2. Backing a vehicle is prohibited except in case of emergency, and in such case, before backing, ample warning shall be given by voice or uplifted hand, and while backing unceasing vigilance must be exercised by the driver so as not to injure those behind.

ARTICLE V.
Obedience to Police.

Section 1. All the foregoing rules are subject to the provision that drivers of vehicles and street cars must at all times comply with any direction by voice or hand, of any member of the Police Force, as to stopping, starting, approaching or departing from any place; the manner of taking up or setting down passengers or loading or unloading goods in any place.

ARTICLE VI.
Definitions.

Section 1. The word "vehicle" includes equestrians, horses, hitched to vehicles, led horses, motor vehicles of all kinds, and everything on wheels and runners except street cars and baby carriages.

Sect. 2. The word "horse" includes all domestic animals.

Sect. 3. The word "driver" includes the rider or driver of a horse, the rider of a bicycle, and the operator of a motor vehicle or street car.

ARTICLE VII.
Penalties.

Section 1. Whoever violates any of the provisions of the foregoing ordinances, rules and regulations shall be punished by a fine not exceeding twenty dollars ($20) for each offence.

ARTICLE VIII.

All ordinances inconsistent herewith are hereby repealed. These ordinances shall take effect when approved.

Passed the City Council July 8, 1915.
FREDERIC E. DREW,
City Clerk.

Approved:
HARRY B. YEATON, Mayor.
A true copy—Attest:
FREDERIC E. DREW,
City Clerk.

CITY OF PORTSMOUTH, N. H.

In the year One Thousand Nine Hundred and Fifteen.

An ORDINANCE Governing Public Dances.

Be it ordained by the City Council of the City of Portsmouth, N. H., assembled, as follows:

Section 1. No person, persons, club, society, fraternity, association, or corporation shall hold a public dance, classes in dancing or give instruction in dancing for hire in any hall, building, tent or reservation with the city limits of said Portsmouth without a license therefor issued by the city clerk, which license shall be valid only on the date of issue.

Sect. 2. A license shall be issued only for public dances held in halls approved by the mayor and council.

Sect. 3. The fee for such a license shall be fifty cents.

Sect. 4. The term "public dance" as used in this ordinance shall mean any dance or ball to which admission may be had by payment of a fee or in which a charge is made for caring for clothing or other property, or to which the public may gain admission without payment of fee, or a dance which is held as a part of any other public entertainment, amusement or exhibition.

Sect. 5. The license shall be posted in a conspicuous place within the hall in which the dance is held.

Sect. 6.—There shall be a police officer in attendance at all public dances at the expense of the licensee.

Sect. 7.—No men shall be allowed in the women's parlors or toilets.

Sect. 8. There shall be a matron approved by the city marshal in charge of the ladies' parlors and toilet.

Sect. 9. Pass-out checks shall not be issued at any public dance.

Sect. 10. The hall in which a public dance is held shall be so lighted that the individuals may be identified at all times.

Sect. 11. All public dances shall be discontinued and the halls closed on or before the hour of twelve-thirty o'clock in the morning or eleven-thirty o'clock in the evening on Saturday, provided, that upon application of a bona-fide and responsible person, persons, organization or society, the mayor may grant a permit to such person, persons, organization or society, to continue the dance until two o'clock in the morning, and, further provided no tickets shall be sold after midnight on the date of issue of license.

Sect. 12. Any person, persons, club, society, fraternity, association or corporation violating any of the foregoing sections shall be fined not exceeding twenty ($20) dollars for each offense.

Sect. 13. The dance ordinance of the ordinances for the City of Portsmouth, N. H., of the year 1914, is hereby repealed.

Sect. 14. This ordinance shall take effect upon its passage.

Passed the City Council, July 8, 1915.
FREDERIC E. DREW,
City Clerk.

Approved:
HARRY B. YEATON, Mayor.
True copy—Attest:
FREDERIC E. DREW,
City Clerk.

h Jul 15-22-29.

Big Reduction
OWING TO THE INCREASED OUTPUT ON THE
Smith Motor Wheel
"The Bicycle Booster"
THE PRICE HAS BEEN REDUCED FROM $80 TO
$60
C. A. LOWD, 338 PLEASANT ST.

Get The Full
VALUE OF YOUR SHOES BY HAVING THEM REPAIRED BY
CHARLES W. GREENE
270 State St.
Opposite the Post Office.

A POPULAR FAVORITE FOR 30 YEARS
Commercial Club Whiskey
SOLD BY ALL FIRST-CLASS DEALERS
William H. Carter, Sole Owner,
589 Atlantic Avenue, Boston, Mass.

prices reasonable.
GEORGE Q. PATTEE, Prop.
ALSO
THE DEWEY HOTEL
14th and L Sts., Washington, D. C.
In the Capitol a fashionable center.
American plan rate $3.50 and upwards, per day.
European plan rate $1.50 and upwards, per day.
ROCKINGHAM HOTEL
Tabled'hote and a la carte service.
Everything the best and

DOWALIBY'S BARGAIN STORE
We have decided to make a few changes in the line of goods which we have been carrying. We have just received a new lot of
BOYS' SERGE AND WORSTED SUITS
ages from 4 to 19, which we shall sell at prices which will save you from 20 to 35 per cent on other store's prices.
Also we have a large lot of Ladies' and Children's Dresses on which we can save you 20 to 40 per cent.
A. DOWALIBY & CO.
63 Market Street
(Up One Flight)

Call Us Up
TELEPHONE 614M
And We Will Send for Your Suit
CLEANING
PRESSING
REPAIRING
BY
IONA TAILOR
Frank Booma, :: Manager
Cor. Congress and Bridge Sts.

Telephone 598 for
FINEST
COLLAR WORK
in New England.
We have the "Last Word" in collar machinery and Guarantee to "Make Good."
CENTRAL
STEAM LAUNDRY
291 State St.

If you're wise you'll avoid heat prostration and the sapping of your energy and health this summer by utilizing our Splendid Wet Wash Service. Better work than you or the finest domestic can do—no upselling of the home, no quick wearing out of the articles—if you will have us Wash for you. A non-mixing, sterilizing, superior service.
NEW METHOD LAUNDRY
Water Street

Flash Lights
BULBS
BATTERIES
W. S. JACKSON,
111 Market Street

Hotel Earle
103-5 Waverly Place
New York
Overlooking Washington Square.
When in New York live at the "Earle."
Rooms with Private Bath and Meals
$2.50 A DAY
Without Meals, $1.00
Booklet including map of New York gladly sent upon request.
David H. Knott, Prop.

TELEPHONE 1041W
FOR
High Grade Anthracite Coal
Sole Agents for Otto Coke, the Universal Fuel.
The People's Coal Co.,
60 Elwyn Avenue
Tel. 1041W. W. E. HIGGINS, Mgr.
Orders received at Curll & Co.'s office will be given prompt attention.

7-20-4
10¢ CIGAR
Sales for week ending July 3, 1915, One Million, Seventy-One Thousand. Largest selling brand of 10c cigars in the world.
FACTORY
MANCHESTER, N. H.

In Union There Is Strength!
The more folks we please the more customers we will have, and the more customers we have, the more we can improve our service. We are the original Wet Wash people.
HOME WASHING CO.
315 Maplewood Ave. Tel. 452W
LIZZIE M. GROVER, Prop.

THE COMPANY WITH THE PYRAMID

45 CONSECUTIVE YEARS OF PYRAMIDAL PROGRESS

NEW HAMPSHIRE FIRE INSURANCE CO.

3,303,371.26	971,347.79
3,161,038.37	1,003,519.81
4,089,140.07	1,211,157.06
4,310,838.19	1,071,018.29
4,306,104.13	1,322,918.14
4,881,149.81	1,606,651.34
5,198,087.49	1,810,044.33
5,332,170.70	1,878,330.83
5,725,009.34	1,084,304.81
6,097,887.30	1,700,786.60
6,250,338.88	1,703,433.97
6,350,079.00	1,725,713.78

TOTAL LIABILITIES $3,149,365.31

POLICY HOLDERS' SURPLUS $3,200,713.78

Granite State Fire Insurance Company

Of Portsmouth, N. H.

Paid Up Capital

$200,000

OFFICERS—Calvin Page, Pres.; Joseph O. Hobbs, Vice Pres.; Alfred F. Howard, Sec.; John W. Emery, Asst. Sec.

Joseph Sacco

252 MARKET STREET

is the ONLY distributor of the Celebrated

Hanover Rye Whiskey

For this city.

We also carry the

James A. Pepper Whiskey

A brand that is endorsed by 40,000 Physicians and has stood the test of time.

Foreign and Domestic Wines and Liquors

All the Portsmouth Beers and Ales. We sell as low as any dealer in New England. Family trade solicited. Goods slipped to any point within the law. Mail orders promptly filled. Tel. 366W.

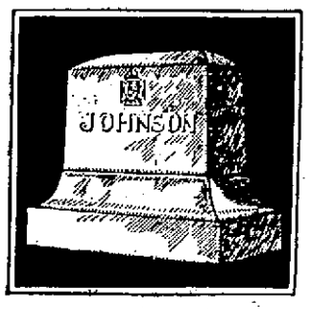

There are concerns without number almost who sell cheap monuments at dear prices—concerns which have no local reputation to sustain, that you know nothing about. Ordering the monument from us insures securing a memorial made from best quality stone, not "quarry seconds"; that will come up to your expectations.

Quality marble or granite, workmanship, beauty of design, etc., considered—our prices are indeed the lowest.

A postal will bring details.

Fred C. Smalley

19 Water Street

SUGDEN BROS.

WINDOWS AND DOORS KILN DRIED FLOORING

LIME CEMENT LUMBER

3 GREEN STREET

DECORATIONS

FURNISHED FOR ALL OCCASIONS. FOR WEDDINGS AND FUNERALS.

R. CAPSTICK

ROGERS STREET.

ON A THREE YEAR HONEYMOON TRIP

T. B. JACKLEY AND WIFE ARRIVE HERE ON WALK FROM FRISCO TO PORTLAND

Perhaps the most unique wedding party arrived in Portsmouth yesterday afternoon that has ever come to this city. The couple are Mr. and Mrs. T. B. Jackley of Boise, Idaho, and they have been on their honeymoon since Sept. 12, 1912, starting from San Francisco to walk across the continent, touching forty-seven states. They will end their journey at Portland, Maine.

Mr. and Mrs. Jackley were married two weeks before the start of this unusual honeymoon and there are probably few, if any, brides and grooms who would have the necessary courage to undertake such a task. They are traveling on a wager of $1500 each, and the conditions of the wager make the trip doubly hard. They are to complete their journey, a distance of about 25,000 miles, within three years. They must not beg or borrow, nor can they accept a ride in any kind of conveyance. All their expenses are to be met by the sale of postcards and performances at moving picture theatres.

Young Jackley and his wife are both well under the age of twenty-five and are in perfect health. When they arrived in Portsmouth they were dressed in typical cowboy and cowgirl costumes. All their belongings were carried by them, a knapsack and a small suit-case each. They were accompanied by three dogs as companions, a tiny mite of a fox terrier, a pointer and a shepherd dog.

Mr. Jackley said that they expected to make their journey within the three year time limit, and that they would leave here some time today, making Portland their next stop.

Dr. Osler on Tuberculosis

Sir William Osler, one of the foremost of living medical men, formerly of Johns Hopkins, Baltimore, and now Regius Professor of Medicine at Oxford, says in his "Practice of Medicine" (1892), on page 249:

"The healing of pulmonary tuberculosis is shown clinically by the recovery of patients in whose sputa elastic tissue and bacilli have been found. * * * In the granulations produced and associated pneumonia a scar tissue is formed, while the smaller caseous areas become impregnated with lime salts. To such conditions alone should the term healing be applied."

Many eminent medical authorities have testified to the efficacy of lime salts in the treatment of tuberculosis, and the success of Eckman's Alterative in this and allied throat and bronchial affections may be due partly to the fact that it contains a lime salt so combined with other valuable ingredients as to be easily assimilated.

Widespread use of this remedy in numerous cases of tuberculosis—many of which appear to have yielded completely to it—justifies our belief that it is worth a trial, unless some other treatment already is succeeding. It contains no opiates, narcotics or habit-forming drugs. We make no promises concerning it any more than reputable physicians give promises with their prescriptions, but we know of many cases in which IT HAS HELPED.

Your druggist has it or can get it, or you can send direct.

Eckman Laboratory, Philadelphia.

Sold by Benjamin Green, Druggist Portsmouth, N. H.

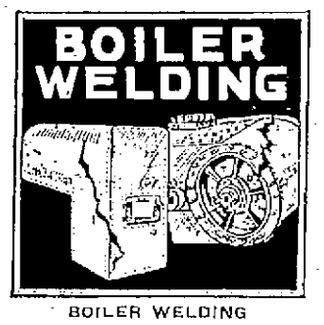

BOILER WELDING

requires consummate skill and A-1 equipment—both of which are to be had here. If you have a broken boiler, machine, casting, engine part, traction engine gears, agricultural equipment, etc., don't invest in new parts until you have investigated the excellent, superior, dependable features of our welding service. Prompt service, moderate charges.

HORSE-SHOEING AND JOBBING.

G. A. TRAFTON,

200 Market St., Portsmouth

Do You Throw Your Money Away?

If you do not, save it by bringing your old clothes to us to be renewed and repaired. We can many times give you an extra year's wear out of a suit you consider hopeless. Our cleaning department is as near perfection as scientific knowledge and modern equipment can make it. In our dyeing department we make a specialty of turning out work at two days' otice.

SUSSMAN'S DYE HOUSE

129 Penhallow St. Tel. 103

CHICHESTER S PILLS

THE DIAMOND BRAND. Ladies! Ask your Druggist for Chichester s Diamond Brand Pills in red and gold metallic boxes, sealed with Blue Ribbon. Take no other. Buy of your Druggist. Ask for CHI-CHES-TER S DIAMOND BRAND PILLS, for 25 years known as Best, Safest, Always Reliable

SOLD BY DRUGGISTS EVERYWHERE

NOW IS THE TIME YOU NEED THE GAS RANGE

ORDER IT NOW

Portsmouth Gas Co.,

(Always at Your Service)

EXPERIMENTAL STAGES IN NEW PRODUCTION

Washington, July 28—Secretary of the Interior Franklin K. Lane announced today that the production of radium from Colorado carnotite ores by the Bureau of Mines, in connection with the National Radium Institution has passed the experimental stage in its new process and is now on a successful manufacturing basis. He also declared that the statement made to congress concerning the ability of the Bureau of Mines to produce radium at a greatly decreased cost over other processes had actually been accomplished and that the costs were even less than predicted.

"The cost of one gram of radium metal produced in the form of bromide during March, April and May of the present year was $36,050, I am informed by Dr. Charles L. Parsons in charge of the radium investigations of the bureau. This includes the cost of ores insurance, repairs, amortization allowance for plant and equipment, cost of Bureau of Mines cooperation and all expenses incident to the production of high grade radium bromide. When you consider that radium has been selling for $120,000 and $160,000 a gram, you will see just what the Bureau of Mines has accomplished along these lines.

"The cost of producing radium in the small experimental plant during the first few months of the bureau's activities was somewhat higher but not enough to seriously effect the final average.

"The public however, should not infer that this low cost of production necessarily means an immediate drop in the selling price of radium. The National Radium Institute was fortunate in securing through the Crucible Steel Company the right to mine ten claims of carnotite ores belonging to them and this was practically the only ore available at the time. Since then new deposits have been opened but these are closely held and according to the best judgment of the experts employed by the Bureau of Mines the Colorado and Utah fields which are much richer in radium-bearing ores than any others known, will supply ore for a few years only at the rate of production that obtained when the European war closed down the mines. The demand for radium will also increase rapidly, for the two or three surgeons who have a sufficient amount of this element to entitle them to speak from experience are obtaining results in the cure of cancer and are increasingly encouraging as their knowledge of its application improves. A few more reports like that presented to the American Medical Association at its recent San Francisco meeting and the medical profession as a whole will be convinced of its efficiency. Under all the circumstances that have come to my knowledge it does not seem to me that it behooves the government to make some arrangements whereby these deposits so unique in their extent and their richness, may be conserved in the truest sense for our people, by extracting the radium from the ores where it now lies useless and putting it to work for the eradication of cancer in the hospitals of the army and navy and the Public Health Service.

"The ten carnotite claims being operated at Long Park, Colorado, by the National Radium Institute have already produced over 796 tons of ore averaging above two per cent uranium oxide.

The cost of ore delivered at the radium plant in Denver has averaged $81.30 per ton. This included fifteen per cent royalty, salary of Bureau of Mines employes, amortization of the camp and equipment and all expenses incident to the mining, transportation, grinding and sampling of the ore.

A concentrating plant for low grade ores has been erected at the mines is successfully recovering material for merly wasted. Grinding and sampling machinery has been installed at Denver and a radium extraction plant erected in the same city. The radium plant has now a capacity of three tons of ore per day, having been more than doubled in size since last February. Before that time the plant had been run more or less on an experimental scale although regularly producing radium since June, 1914. To July 1, slightly over three grams of radium metal had been obtained in the form of radium barium sulfate containing over one milligram of radium to the kilogram of sulfates. The conversion of the sulfates into chlorides and the purification of the radium therefrom is easily accomplished and with very small los sof material. Unfortunately however, special acid proof enamel ware, obtainable only in France, has not been delivered of sufficient capacity to handle the chrystallization to the full plantp roducetn so that a little les sthan half the output or to be exact 1304 milligrams of radium element have been delivered to the two hospitals connected with the National Radium Institute. The radium remaining can be chrystallized at any time from natural solution in apparatus already installed, but the greater rapidity and efficiency of production of this very valuable material by the methods used have decided the Bureau of Mines to await the completion of apparatus now being built before pushing the chloride crystallization to full capacity.

The average radium extraction of all ore mined by the National Radium Institute has been over 85 per cent of the amount present in the ore has been found in fact to be essentially the same as the theoretical amount required by the uranium-radium ratio. The extraction figures for the last five carloads of carnotite treated has shown a recovery of over 90 per cent in each case."

A bulletin giving details of mining, concentration and methods of extraction is being prepared by the Bureau of Mines and will be issued early in the fall.

BASE BALL

AMERICAN LEAGUE

Chicago 1, Boston 0.
Detroit 6, New York 4.
St. Louis 6, Philadelphia 5.
Cleveland 10, Washington 1.

NATIONAL LEAGUE

Boston 3, Cincinnati 1.
Brooklyn-Pittsburgh, rain.
New York-Chicago, rain.
Philadelphia 1, St. Louis 2, 8th in.

NAMED AS CONSPIRATOR

Windsor, Ont., July 28—Albert Kahlschmidt, a Detroit business man, was named in a conspiracy charge against William Lefler of Windsor, when the latter was arraigned before a justice with attempting to dynamite the plant of the Peabody Manufacturing Company at Walkerville several weeks ago.

Lefler pleaded not guilty. Kahlschmidt was not detained.

A SMALLER REWARD

Washington, July 28—Informers who aid the government to capture and prosecute violators of the internal revenue laws hereafter will get only $10 instead of $50, as has been the case. Treasury department officials held that a $10 reward was sufficient.

DESTROY 150 TURKISH CRAFT

Petrograd, July 28—The War Office yesterday reported:

"In the Black Sea Russian torpedo boats have bombarded Samsoun and Rize, destroying 150 sailing craft near the Anatolian coast."

CLAMMERS' WAR ON AT HAMPTON

RESIDENTS OF THE TOWN OPEN FIGHT AGAINST OUTSIDERS COMING IN

The clammers of Hampton have begun a crusade against people outside the town and state to prevent them from taking large quantities of clams from the Hampton flats. The selectmen of Hampton have been appealed to and the police have been sent to the flats to put an end to the practice.

This action is the outcome of bitter feeling between people who have been taking clams from the river flats. The citizens of Hampton claim that the outsiders are daily carrying off enormous quantities of the bivalves to which they had no legal right.

The clammers of Salisbury have taken similar action and have applied to the police for protection against outside interference in the clam industry.

ITALIANS PUSH FORWARD ON CARSO

Rome, July 28—The following official statement was issued at the headquarters of the Italian general staff:

"In the Alone Valley we are now in full possession of the heights on the right slope, having occupied Monte Lavanesch and the Pissona crest. From points dominating the opposite slope the enemy's artillery attempted to hinder our operations, but without success. After a long preparation by artillery of medium calibre the enemy attacked with several detachments of infantry during the night of the 26th. Although supported by numerous machine guns these troops were repulsed.

"In the Monte Nero region the struggle continues unabated notwithstanding a fog which prevents the artillery from assisting in the operations.

"At Plava the second operations undertaken to enlarge the bridgehead is developing favorably.

"On the Carso plateau the battle continued yesterday. Our troops advanced along the whole front with great dash and boldness, conquering towards the left wing a strong position on San Michele commanding the greater part of the plateau. After being subjected, however, to a violent crossfire from the enemy's artillery of all calibre, our forces were obliged to fall back below the crest, where they are maintaining their positions. On the center we progressed towards San Martino, carrying with the bayonet trenches and a redoubt covering it. On the right wing, by the perfect timing of an infantry advance with the supporting fire of artillery, we completed at nightfall the conquest of a position on Monte Del, driving out inch by inch the enemy who was strongly entrenched there. We made about 3200 prisoners including one lieutenant colonel and forty-one other officers. We took five machine guns, two smell cannon, trench mortars, quantities of rifles, ammunition, war materials and food as trophies of a day of fierce fighting."

For baby's croup, Willie's daily cuts and bruises, mamma's sore throat, Grandma's lameness.—Dr. Thomas' Eclectric Oil—the household remedy—25c and 50c.

In troubles like Eczema, Scaly Skin, Eruptions, Chafings, Sores, Pimples, Rashes and Piles, Cadum Ointment gives gratifying relief.

It stops the itching; it forms a light covering over the sore places on the skin, thus excluding air and water, and it sets up the healing process. In many instances you can see and feel a distinct improvement in less than 24 hours. Get a 10c. box of your druggist and try it. Large box 25c.

DOWNING'S SEA GRILL. C. W. BASS.

For Sale in Portsmouth by ROCKINGHAM HOTEL.

CLASSIFIED ADVERTISEMENTS

You Get RESULTS From Them

Just Phone 37 | 3 Lines 1 Week 40c

TRY ONE TODAY AND YOU WILL BE CONVINCED.

HELP WANTED.

WANTED—Young man to look after our interests in Portsmouth. Salary starting $12.00 weekly. No canvassing. Frontier Mfg. Co., Niagara Falls, New York. H C-July 26, 28, 30.

YOUNG MAN AND WIFE—No children—would like room or board with private family. Address "D," this office. hc Jul 27, 1w

WANTED—Five boys to distribute circulars. Apply J. S. Harvey, Kearsarge Hotel.

WANTED—Young lady wants position as bookkeeper or stenographer. Address, K. M. A., this office. hc Jul 6,tf

WANTED—Clerk stenographer; permanent position. Address P. O. Box 805, Portsmouth, N. H. Jul.9

FURNITURE MOVING and trucking by auto truck, in and out of town. W. M. Fife, Kittery, Me. Tel. connection. h M 28 tf.

FURNITURE MOVING—Both local and long distance, with heavy auto truck and handlers of long experience. Prices moderate. The Portsmouth Furniture Co., Cor. Deer and Vaughan streets, near B. & M. depot. hc Jn 15 tf

TO LET

TO LET—Hutchinson house on Lincoln avenue. Most desirable location, all modern conveniences. Inquire W. J. Cater. eh tf Js

TO LET—House of 8 rooms and barn on Clinton street. All improvements. Property of the late John Holland. Apply Jas. Scully, 40 Rockingham street. H C Jo26 tf

TO LET—Tenement of three rooms, $8.00. Apply at this office. hc m18, tf

TO LET—A tenement with bath rooms at No. 25 Daniel street. Apply at No. 43 Daniel street. hcJ 23tf

TO LET—Two rooms can be used as connecting chamber and sitting room or two chambers. Modern conveniences, excellent location. Address K. C. this office or cal at 318 Miller avenue.

FOR RENT—On Bow street, a nice little shop fit for auto repairing or machine shop. Chas. E. Woods. eh tf m17

TO LET—Tenement of six rooms; rent $10.50. Apply at this office. hctf

TO LET—Tenement of six rooms; $12.50. Apply at this office. hc tf

TO LET—Tenement of seven rooms, $13.00. Apply at this office. eh tf June 15.

TO RENT—Furnished house in a good locality from August 1st to Oct. 1st (or longer). Address B this office. C H-tf July 29

FOR SALE.

FOR SALE—One driving horse, two sets of harness, one Concord wagon, one grocery wagon, one two-seated carry-all. Donald A. Randall, Marston avenut, telephone 241. hctf J26.

LOST

LOST—On Sunday evening, between the Ocean Wave House and 392 Islington street, a bunch of keys. Return to Charles E. Norris, 392 Islington street. C-1w-July 26

Real Estate

FOR SALE—Two-story, 8-room house and stable near So. Eliot post-office; land for garden.

TO LET—Two-story house at So. Eliot. One fare limit.

FOR SALE—Homestead of the late Samuel J. Keene, Kittery, Maine; 2 houses, barn and workshop; large lot. Price $3,500.

INQUIRE OF

A. B. COLE,

KITTERY, MAINE.

BAY STATE LINE VIA RAIL & BOAT NEW YORK $2.55

STATEROOMS—$1.00, $1.50 and $2.00

Steel Steamships

GEORGIA and TENNESSEE

Daily including Sunday, between Providence and Pier 19, East River, N. Y. Improved Service—Tel. Main 1743. City Ticket Office, 214 Washington St., Boston.

TIME TABLE

SUMMER SCHEDULE.

In Effect July 5, 1915.

(Subject to change without notice)

Portsmouth Ferry leaves connecting with cars.

For Eliot and Dover—6.55, 7.55, 8.55, 9.55, 10.25 a. m. and every half hour until 6.55 p. m. Then 7.55, 8.55, 9.55 and *10.55 p. m. Sundays—First trip 7.55 a. m.

*Runs to Kennard's Corner regularly and to Rosemary Junction when there are passengers.

For South Berwick—6.55, 7.55 a. m. and every hour until 9.55 p. m. Sundays—First trip 7.55 a. m.

For Kittery and Kittery Point—6.25, 6.55 a. m. and every half hour until 10.55 p. m. SUNDAYS—First trip 7.55 a. m.

For York Village, York Harbor, York Beach, Ogunquit, Wells, Kennebunk, Town House, Kennebunkport, Biddeford, via P. R. & Y. Division—6.55, 7.55, 8.25 a. m. and every half hour until 4.55 p. m. Then *5.25, 5.55, *6.25, 6.55, **7.55, *8.55 p. m. Sundays—First trip 7.55 a. m.

*Runs to Ogunquit only.

**Does not connect for Biddeford.

For Cape Porpoise, Sanford and Springvale via P. R. & Y. Div.—6.55, 7.55 a. m. and every hour until 6.55 p. m. 7.55 p. m. runs to Cape Porpoise and Sanford only. Sundays—First trip 7.55 a. m.

For York Village, York Harbor, York Beach, Ogunquit, Wells, Kennebunk, Town House, Biddeford, Kennebunkport, Cape Porpoise, Sanford and Springvale via Rosemary—6.55, 7.55 a. m. and every hour until *7.55 p. m. 8.55 and 9.55 p. m. run to Ogunquit only. Sundays—First trip 7.55 a. m.

*Does not connect for Biddeford or Springvale.

ATLANTIC SHORE RAILWAY.

ISLES OF SHOALS STEAMER

Wharf on Market St. 8½ Feet of Deer St.

TIME TABLE

Commencing July 25, 1915

Subject to change without further notice.

Portsmouth and Isles of Shoals Hotel Oceanic.

The Staunch and Finely Equipped Ocean Going

STEAMER JULIETTE

(Capt. C. H. Cooper)

Leaves PORTSMOUTH, wharf foot of Deer St., for ISLES OF SHOALS—At 11.45 a. m. and 5.40 p. m. Sundays—At 11.20 a. m., 2.15 and 5.00 p. m.

Returning

Leaves APPLEDORE AND OCEANIC, ISLES OF SHOALS, for PORTSMOUTH—At 8.15 a. m. and 3.25 p. m. Sundays—At 9.00 a. m., 1.00, 3.20 and 6.00 p. m.

Round Trip Tickets, good two days after issue, 50c. Fare one way, 35c.

CEMETERY LOTS CARED FOR and TURFING DONE

With increased facilities the subscribers again are prepared to take charge of and keep in order such lots in any of the cemeteries of the city as may be entrusted to their care. They will also give careful attention to the turfing and grading of them, also to the cleaning of monuments and headstones, and the removal of bodies. In addition to work at the cemeteries they will do turfing and grading in the city on short notice.

Cemetery lots for sale; also Loam and Turf.

Orders left at residence, corner of Richards avenue and South street, or by mail with Oliver A. Ham, 54 Market street, will be given prompt attention.

M. J. GRIFFIN & SON.

H. W. NICKERSON

Undertaker and Licensed Embalmer

OFFICE, 5 DANIEL ST.

Residence, 48 Islington St.

Portsmouth, N. H.

Telephone at Office and Residence.

F. S. TOWLE, M. D.

Physician and Surgeon

350 State St., Portsmouth

OFFICE HOURS:

From 9 a. m. 1 to 4 p. m. 6 to 8 p. m.

Garments and Furnishings

READY TO PUT ON

--- THE ---

D. F. Borthwick Store

With its carefully selected stock of
READY-TO-WEAR APPAREL
Is visited by a large number of buyers these mid-summer days.

The store of Muslin Underwear, Hosiery, Corsets, Gloves and Neckwear.

The store of Shirt Waists, Sweaters, Bathing Suits, Skirts, Suits, Dresses and Coats.

LOCAL DASHES

It rains pretty easy.

No session of police court today.

Board of Public Works meet tonight.

Fish of all kinds at Clark's Branch. Tel. 133.

More sidewalk lights are talked of for Vaughan street.

Upholstering, hair mattresses renovated. Margeson Brothers, Phone 570.

The county officials are determined to make Hampton Beach a dry zone.

Chestnut street leading from Congress street is a very rough highway.

No new bids have been called for on the repair of walls at Point of Graves cemetery.

Lobsters and fish of all kinds caught by our own boats, fresh every day. E. Jameson and Sons. Tel. 245.

Who will be the winner in the Sunset League seems to be the paramount question in baseball circles at the present time.

Auto truck furniture moving by Margesoh Brothers. Tel. 570.

William Trueman who was drowned last Sunday, while bathing in Sagamore Creek, left a valuable meerschaum pipe at the Sagamore grove. His widow would greatly appreciate the return of the pipe in the event of any one finding it.

Oil stoves, hammocks, lawn swings, baby carriages, refrigerators, at Margeson Brothers.

Downey, who made the brutal attack on William E. Boucher at the residence of Dr. E. S. Cowles this Thursday morning was arrested by the police on Saturday last on the charge of assaulting Clementine Cole, a cook at the Cowles establishment.

The band concert at the John F. Hill Grange fair, Eliot, Me., will be given Thursday afternoon, Aug. 12, from 2 until 5, and from 7 until 8. The sports will be held Friday afternoon, Aug. 13, commencing at 1.30 o'clock. The dance will be Friday evening, commencing at 8 o'clock. jul 27, 5t

SAVES BOY.

George Seaver of Rochester, N. H., a boy who had stumbled off Nubble cliff, York Beach, into the water at its base, was rescued Wednesday by Rev. James H. Phalan, curate of St. Mary's Roman Catholic church, in the Charlestown district of Boston. Fr. Phalan dived off the cliff when he saw the boy fall, and kept him afloat, until a rescue party brought both ashore.

DISPOSES OF HIS INTEREST

John C. McDonough has disposed of all his interests with W. P. Gray in the motion picture propositions in Lewiston, Auburn and Berlin.

THE SCENIC
HIGH STREET
"The Home of Photoplays."

THE ROMANCE OF ELAINE—"The Vanishing Man"—Two reels. Featuring Pearl White, Lionel Barrymore, Creighton Hale and the Mysterious Mr. X in the great serial photoplay produced by the Pathe Company.

THE COUNTRY GIRL—Thanhouser. Two reels. The story deals with a girl who rather than marry a man of her uncle's choice, cleverly outwits him and chooses for herself. Featuring Florence La Badie and Harry Benham.

PATHE WEEKLY OF CURRENT EVENTS—Showing all the latest and most interesting happenings of the world at a glance.

THE SOUL OF PHYRA—Domino, two reels.

A GOOD BUSINESS DEAL—American.

HIS GUARDIAN AUTO—Falstaff. A whirlwind of laughter from start to finish.

Special feature Friday and Saturday —"The Acid Test," a Pathe American drama in three parts.

THE WEATHER

Forecast for Portsmouth and Vicinity—Thursday local showers; Friday probably fair; not much change in temperature; moderate south winds.

ALMANAC.
(Standard Time)

Sun Rises	4.32
Sun Sets	7.00
Length of Day	14.37
High Tide	1.57 am, 2.29 pm
Moon Rises	8.46 pm
Light Automobile Lamps at	7.39 pm

SUNSET LEAGUE.
GAME TONIGHT!
C. C. Co. vs. Marines.
6.00 p. m.

NOTICE

Safety First, in the most complete and up-to-date sanitary barber shop in the city. Olive oil shampoo and massage carefully treated. Hair cutting, shaving, etc. Satisfaction guaranteed at Corcoran's barber shop, 110 Marcy street, nearly opposite Leach's Bakery.

For best results try a Want Ad.

FINED $75 AND COSTS

Hampton Man Arraigned for Liquor Selling at the Beach.

John Reno of Hampton Beach was arraigned in police court at Hampton before Judge A. L. Joplin on a charge of illegal selling of liquor. The case was prosecuted by County Solicitor Hatch, and Reno paid a fine of $75 and costs of $25.

Reno was arrested on Tuesday evening in a raid conducted by Chief of Police George E. Tollman and a large amount of liquor was found at his place. Chief Tollman states that if it is possible to prevent the sale of liquor at the beach or in the town anywhere, he intends to see that it is done and the result in the case of Reno should be a warning to one and all who are looking for a living in this way.

NAVY YARD NOTES

Concord Man Called

Frank Livingston of Concord has been required in the Industrial Department as a plumber.

Will Have to Wait

The long delayed junk sale is not now expected to take place until October.

Ten Days' Liberty

The Hannibal will remain in New York for a period of ten days before coming to the local yard.

Going in Commission

The U. S. S. Dubuque is expected to go in full commission on Friday. A crew for the ship may not come along for several days. Lieut Commander W. J. Priverius will command the vessel.

Work for Machinists

Ten machinists are wanted for immediate work in the Industrial Department.

Tarring Highway

The public works men are today engaged in tarring the highway leading to the new bridge from Kittery.

Working Three Shifts

The engineering branch of the Industrial Department is working three shifts of mechanics on the U. S. S. Montana in dry dock.

Nearing Home

The Tennessee is expected to arrive in New York late tonight or early on Friday morning when the crew will have ten days' liberty before coming here.

Electric Men at Yard

Representatives from the General Electric Company at Schnectady, N. Y., are at the yard where they are planning on some changes to be made later on the big collier Jupiter.

Recruit From Maine

Leslie B. Konislon of South Paris, Me., was enlisted at the yard recruiting office today as an apprentice seaman. He was sent to the Newport training station.

One Called

One boilermaker was the only call issued by the labor board recorder today.

CADET MEETING.

Cadet meeting this evening at their headquarters, Christ church rectory, at 7.30. There will be a regular meeting of the Cadets. New boys are joining every day, but there is still room for more.

WAITING TO HEAR FROM LONDON

Authorities Not Certain About Edgar J. Beach, the Much Wanted Crook.

County Solicitor Hatch and Sheriff Spinney are anxiously awaiting to here something from the London, Eng., police regarding the international crook Edgar J Beach, whom the Pinkerton Agency at Boston says is under arrest in London. The Pinkerton men are not absolutely certain that the man held in London is the one wanted here. Before anything can be done Sheriff Spinney and Solicitor Hatch must wait until a reply is made by the British officials to the letters of description and the pictures which the Rockingham county authorities sent across the ocean two weeks ago.

County Solicitor Hatch said today that he will be unable to bring the matter up with Attorney General Tuttle until Beach is positively identified in England.

FOR SALE

TANNER COURT

Ten-room House, hot water heat and bath; central location.

Price, $2300

SOUTH ELIOT, ME.

Three-fourths acre of land with 8-room house and piazza, water in house; on car line; some fruit trees.

BUTLER & MARSHALL
5 Market Street.

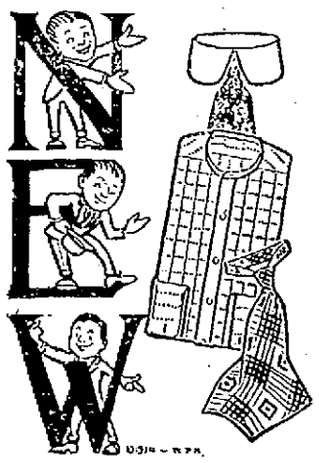

Constantly coming in—new shirts, new ties, new style collars. Two of the season's hits in shirts and collars are the "Sport" shirt and "thin" collars. Bates St. Sport shirts, $1.50. Stag Sport shirts, $1.00.

The two leaders in "thinner thickness" collars are Barker's "Castle Roll" and the "Drayton" of the "Arrow" make. All the new shapes in "all soft" collars. Sport ties for Sport shirts.

Henry Peyser & Son
"Selling the Togs of the Period."

SPECIAL PRICES

On Oil Stoves, Ovens, Window Screens, Screen Doors, Nickel Plated Tea Kettles, Wash Boilers, Wash Tubs, Brooms and Lawn Swings, for Friday, Saturday and Monday, July 30, 31 and Aug. 2.

Brooms
One lot of light, only ..... 20c each
One lot of medium, only ..... 25c each

	Reg. Price.	Sale Price.
One lot	.35	.25
One lot	.40	.33
One lot	.45	.38
One lot	.00	.48

Oil Stoves

1-burner	.70	.60
2-burners	.90	.79
4-burners	$1.80	$1.58

Blue Flame Oil Stoves

2-burners	$8.00	$6.48
3-burners	11.00	8.48

Oil Stove Ovens

1-burner	$1.00	.89
2-burners with glass door	3.00	2.48

Window Screens

12x33	.21	.18
15x33	.23	.19
18x33	.25	.21
24x33	.30	.26
24x37	.35	.29

Screen Doors
From ..... 89c to $1.79

Nickel Plated Copper Tea Kettles $1.10 .98

Cake Boxes

Large size	$1.25	.89
Extra large size	$1.50	$1.19

Galvanized Wash Tubs

Large size	$1.15	.98
Medium size	$1.00	.84

Wooden Wash Tubs

Extra large size	$1.75	$1.29
Medium size	$1.00	.89

Fiber Wash Tubs

Extra large size	$2.75	$2.39
Medium size	$1.75	$1.49

Galvanized Pails at special prices.

4-Passenger Lawn Swings.. $4.98

Water Coolers

No. 6	$2.25	$1.75
No. 8	2.50	1.98
No. 9	2.75	2.19
No. 0	3.00	2.38
No. 00	4.00	2.98

Fly Killers

One lot	.15	.08

Clothes Baskets

Oval	.00	.79
Oval	1.00	.89
Splint	.80	.69
Splint	1.25	.98
Splint	1.50	1.29

Lunch, Picnic and Market Baskets at Special Prices.

Wash Boilers

No. 8, copper bottom	1.40	1.25
No. 8, copper bottom, extra heavy	1.50	1.35
No. 9, copper bottom, extra heavy	1.70	1.5[illegible]

Many other articles too numerous to mention.

AT W. E. PAUL'S,
87 Market St., Portsmouth

USE WONDER-MIST

ON THE BODY OF YOUR AUTOMOBILE

And you will be pleased with the result.
ONE QUART CAN WITH SPRAYER—$1.25
We carry in stock all sizes.

Pryor-Davis Co.,

Tel. 509. At the Old Store, 36 Market Street.

CONVERT YOUR OLD CAMERA

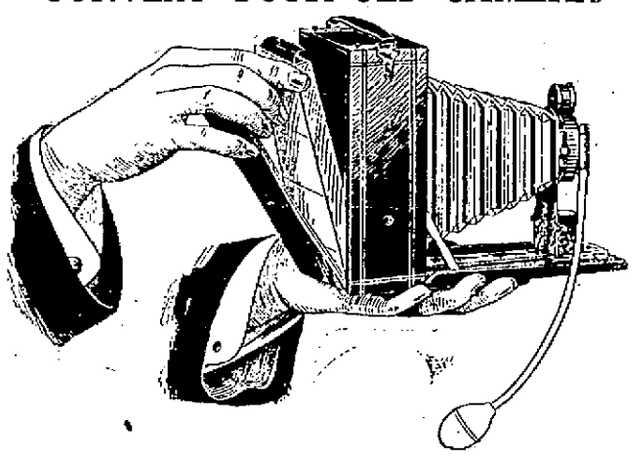

Don't throw your old Plate Camera away. Transform it into a modern, up-to-date article by using a PREMO FILM PACK ADAPTER. All the advantages of films and plates. Easy to load. Simple to operate. Let us show you.

MONTGOMERY'S
The Kodak Store of Experience. Opp. P. O.

Local and Long Distance Moving By Auto Truck
Prompt Service and Reasonable Rates.
WOOD BROTHERS
Phones: 577 and 393. 17 Daniel Street.

PORTSMOUTH THEATRE

THE SHOW THAT ALL THEATRES TRY TO IMITATE

The secret of our success--We strive to please. Always the best in Vaudeville and Pictures. Get the habit and you will always come

FIVE REELS OF PICTURES--THREE ACTS OF VAUDEVILLE

VAUDEVILLE FOR THURSDAY, FRIDAY AND SATURDAY

SOMETHING BIGGER AND BETTER--ACTS OF MERIT

ROME & KIRBY---Two Men, Comedy Singing and Dancing Act
HOLMES TRIO---Three Men, Rathskeller Act, Singing and Piano
PALACE QUINTETTE---Three Men and Two Women, Singing Offering

FROM CHICAGO

"We Chicago women have not been made over by woman suffrage, but we are larger hearted and larger minded."
—Mary McDowell.